Microfilm Servic: & Sales
P. O. Box 8066
Dallas, Texas 75205

Blood Donors Needed

CROP Drive Tonight

The Canyon News

VOL. 70 NO. 30 | CANYON, TEXAS | THURSDAY, OCTOBER 27, 1966 | 3 SECTIONS | 18 PAGES | TEN CENTS

Clifford Case

Lawyer Sick, Trial Delayed

The sudden illness of a defense attorney and the failure to find some witnesses caused continuance Tuesday afternoon of the assault with intent to murder trial of William B. Clifford of Canyon.

Judge E.C. Nelson, who earlier in the day announced that he was overruling an appeal for a change of venue in the case, said he was calling for a continuance to the next term of 69th District Court, which begins Jan. 30. At that time, the trial date will be set.

When the court began action Tuesday morning, Judge Nelson announced that he had considered testimony given in the change of venue hearing Friday and felt that "the appeal for a change of venue should be overruled. "Defense Attorney Frank Baughman said "the defendant accepts and gives notice of appeal."

At that time, Dist. Atty. Bill Hunter told the judge that defense Attorney Shuford Farmer

(See LAWYER, Page 5)

Cage Ducats Go On Sale

Buffalo Basketball Boosters Wednesday kicked off a membership and season ticket drive with a breakfast at the Trail Motor Hotel.

Presiding was Roscoe Richardson, president of the club.

Coach Jimmie Viramontes, facing one of the toughest schedules in history, was optimistic in his report to the club.

Athletic Director Frank Kimbrough reported on seating arrangements and ticket sales. He said seats are $2 but that those who purchase season tickets will pay only $1.50. Student tickets are 50 cents. He said there are 1,353 reserve seats. There are 3,088 seats in the Field House gymnasium.

Bob Wilkinson, in charge of ticket sales, said there will be parking places near the gymnasium for Booster Club members. Coffee will be served to members at half time during games here. Booster Club members also have priority on season tickets.

Next year Booster Club priority on season tickets will expire Sept. 1, according to Coach Viramontes.

The Buffs open here Dec. 3 in a game with Phillips "66". The home game schedule is Tulsa, Dec. 12; Texas A & M, Dec. 27; Texas Western Jan. 10; OCU Jan. 20; New Mexico State, Jan. 23; Abilene Christian, Jan. 31; Hardin-Simmons, Feb. 6; Centenary, Feb. 20; and Houston University, Feb. 23.

Probation Granted In MoralsCase

Carl Wayne Henly, 22 years old, Amarillo, was given 10 years probation last week after entering a plea of guilty in 47th District Court here to a charge of fondling.

He specifically was charged with indecent fondling of a 6-year-old girl.

Terms of the probation included a stipulation that he take psychiatrict treatment, "if, as and when directed by his probation officer."

The court did not ask for a recommendation from the prosecuting attorney, George Dowlen.

Curtis Dean Powers, 40,

(See PROBATION, Page 5)

Mrs. Gillham Needs Blood

Mrs. J.T. Gillham will have open heart surgery Friday at St. Paul's Hospital in Dallas.

Blood is badly needed. Bob Wilkinson, who is in charge of securing donors, said at least 15 pints will be required.

Anyone who can give blood should contact Wilkinson at telephone number OL5-3154 in Canyon.

Spooks Feast Monday

SPOOKS AND GOBLINS will be out in force Monday evening as children throughout the city observe Halloween night and the annual "trick-or-treat" festivities common to the season. Getting in practice at knocking on doors last week were "Jolly Roger", Kyle Gleghorn, and his sister, Kayla, the "Fairy". The two pre-school youngsters are children of Mr. and Mrs. Glenn Gleghorn of Canyon.

City Planning Grant Approval Is Sought

A Planning Grant for the City of Canyon has been submitted to the Department of Health in Austin by Marvin Springer, urban planning consultant of Dallas.

City Manager Gary Gwyn said Springer, who has been working with the grant request for some time, submitted the application to the Fort Worth group Thursday. The law states that any city under 50,000 population making such a request must first submit it to a state agency.

If approved, the Department will then submit the grant request to the Department of Housing and Urban Development's regional office in Fort Worth.

If the grant is given approval in Fort Worth, the request is forwarded to HUD offices in Washington, D. C.

Cost to the city for Springer's services will be $13,000. Cost of topographic mapping has been estimated to be $6,000, for a total of $19,000. Not included in the figure is $920 for technical supervision and audit and $650 in administrative costs.

As Canyon is considered to be an integral part of the Amarillo labor market, HUD has advised Springer that Canyon is eligible for three-fourths planning assistance as a result of the area being a Federally Impacted Area, with a decreasing employment resulting from the phase out of Amarillo Air Force Base.

If approved, the Federal Grant would provide $14,940 of the cost of the program.

"It is proposed," said Springer in the grant request, "that the development of the Canyon Comprehensive Plan be carefully correlated with the Plan being developed for Amarillo and, in all respects, be a unit of the Amarillo Metropolitan Area Plan though no official Metropolitan Planning Agency exists at present."

The program would include plans for economic and population base studies, mapping, land use survey, thoroughfare, central area, community facilities, zoning, administration, capital improvements programming report and comprehensive.

In the Comprehensive Plan, Springer states, "A composite Comprehensive Plan Report including the essential long-range proposals of the various planning studies will be prepared based upon the conclusions of the City Commission, City Planning Commission and others resulting from a review of the interim reports and participation in the planning program.

Herschel Coffee is chairman of the Planning Commission. Other members include Delbert Lowes, Don Standley, C. E. Thompson, Norris Root, Huelyn Laycock, Benny Cooper, Russell Altmiller and Dr. Robert Wood. The Commission was established by City Charter in 1959.

During the course of the planning studies, the Dallas consultants will meet and work

(See CITY, Page 5)

Southern Named Chamber Prexy

Dr. Burwell Southern was named president of Canyon Chamber of Commerce Monday night at a regular meeting of that group.

Other officers named were Gene McGlasson, vice-president; and Eddie Holcomb, treasurer.

Southern, an optometrist, has lived in Canyon the past four years. He moved here from Amarillo.

McGlasson is a Canyon attorney and Holcomb is an accountant.

New board members have been selected to fill vacancies left by retirement from the board of four members. They are JoZach Byrd, Emmitt Smith, Dick Barrett and Holcomb. Retiring from the board are Bennie Cooper, Riley Troth, Paige Carruth and George Dowlen.

Members of the board voted to accept membership in Southwest Educational Development Laboratories which serves Texas and Louisiana. There is no membership fee. Purpose of the federally financed organization is research into education and dissemination of information on research findings.

Kenneth Laycock of the West Texas State University staff is a coordinator for SEDL.

The annual dinner for new teachers and professors was discussed. Chamber Manager Roland Black said the dinner will be held in the near future. Teachers and professors will be hosted by Canyon businessmen.

DR. BURWELL SOUTHERN

Regents Approve Sale Of Bonds By West Texas State University

West Texas State University is offering bonds for sale in an $11,065,000 pool with five other state institutions.

Bids will be opened in Austin at 10 o'clock the morning of Nov. 1.

The Board of Regents of Texas State Senior Colleges in a meeting here Friday gave West Texas State permission to offer $1,970,000 in bonds either in a pool or separately.

At a Dallas meeting Monday university officials decided to offer in the pool. The WT offering, plus $1,000,000 from the US Office of Education will be used to build a new administration and classroom building.

Members of the board were pessimistic over the prospect of selling bonds at the present time but conceded that WT's need was great enough to warrant going ahead.

Virgil Henson, WT financial vice-president, said, "We were encouraged to believe that the market is such that they (bonds) should sell at 4 per cent or lower next Tuesday."

In the pool with WT are Texas Tech, North Texas State, Mid-Western University and Texas A & I.

The regents accepted the low bid for construction of the new administration - classroom. Low bidder was Western Builders of Amarillo with a bid of $2,654,900.

In other business, the regents authorized state institutions under its jurisdiction to join Southwest Educational Development Laboratory. This organization, federally financed, is a clearing house for information on education. There is no fee for membership.

Mrs. E. D. Lockey, regent from Troup, expressed concern with the small percentage of doctors on the West Texas State faculty and urged the administration to make all effort to increase the number.

New undergraduate research courses were authorized for West Texas State in mathematics, biology, chemistry and physics.

Angelo State College, San Angelo, was authorized to secure loans of $315,000 from each of two banks in order to purchase an apartment house to house students and to buy land for expansion of the campus.

Stephen F. Austin State College was authorized to hire an architect to design and supervise the construction of a new

(See REGENTS, Page 5)

DR. J. K. WILLIAMS

Injuries Beset Eagle Eleven

A large question mark looms over the Canyon Eagles as they prepare for a football clash with the Dumas Demons Friday.

Everyone, including the Canyon High School coaching staff, is wondering if the Eagles three starters injured last week will be able to return for the 7:30 p.m. battle slated on the Dumas field.

Coach Jim Greenwood said three of his starters, who were all injured in last week's tussle with Hereford might be unable to battle the Demons.

"I don't know if the doctors will let them play," Greenwood stated, "because we had two knee and an ankle injury and the knees are in especially bad shape."

The Eagles, he said, have their "spirits high" and seem to be ready for the Demons who stand third in state ratings.

"We had a good session Monday," Greenwood said, "and we saw the films of last week's game, loosened up, and had our 'chalk talk'."

After seeing the film of the Whiteface encounter, Greenwood said he felt the team "had done a good job." There was a need to play inexperienced players as last Friday some

(See INJURIES, Page 5)

Vicki Daniel Crowned Queen

Vicki Daniel was crowned as Homecoming Queen of Canyon High School in pre-game ceremonies at Buffalo Bowl last Friday evening.

Miss Daniel, daughter of Mr. and Mrs. Alfred Daniel, is a senior at Canyon High School as were the two runners-up Misses Jan Haggard and Susan Brantley.

The trio of candidates began school together at Rex Reeves Elementary School in 1955 and all are active in CHS activities.

Queenly Miss Daniel is treasurer for the Choraliers Choir, historian for the National Honor Society, secretary of the Student Council, secretary for the French Club, a member of the French and Drama Clubs, treasurer for the Future Teachers Association, holds the junior degree in the Future Homemakers of America and was vice president and favorite of her class as a sophomore.

Aside from her school activities, Miss Daniel gained the highest rank ever awarded in the Amarillo District of Girl Scouts recently when she was awarded the "God and Community" award.

The queen was crowned in pre-game ceremonies Friday evening by Sherman Smith, president of the student body, immediately before the CHS Eagles met the Hereford Whitefaces.

Miss Haggard, daughter of Mr. and Mrs. William F. Haggard, is co-head cheerleader. Among her school honors, whe is president of the Foreign Language Club, secretary of the Future Teachers Association and secretary for the mixed choir.

Also a runner-up was Miss Susan Brantley, daughter of Mr. and Mrs. Royal Brantley, who for second year is the youngest member of the Amarillo Symphony orchestra.

Miss Brantley has been a class officer for both her junior and senior years, is historian of the Thespian Society, editor of the school annual "Soaring Wings", publicity chairman for the choir, secretary of the National Honor Society, a member of the Drama and Art Clubs, and is a Senior Girl Scout.

WEARING THE CROWN as Homecoming Queen of Canyon High School is Miss Vicki Daniel, daughter of Mr. and Mrs. Alfred Daniel, who was crowned in pre-game ceremonies Friday evening at Buffalo Bowl. Miss Daniel was escorted by Scott Downing.

Absentee Balloting

A total of 92 absentee ballots in Randall County for the Nov. 8 general election had been cast by Wednesday morning.

Some 77 were cast in the South Amarillo office and 15 in the County Clerk's office here.

Deadline for filing the absentee ballots is midnight Nov. 4. The clerk's office will close at 5 p.m. on the deadline day, but ballots postmarked before midnight will be accepted.

The clerk's office and annex in Amarillo will be open this Saturday for those voting absentee.

A total of 170 absentee ballots had been cast in Potter County by late Tuesday.

COVERING FUMBLES

by Dean Mitch Jones

At one extreme your fumble loses the game; at the other extreme your fumble results in a touchdown. We must learn that he who "fumbles" for the touchdown has worked himself (usually with the help of others) close to the goal line.

Institution Strong Ally For Region

"I commend it to you this University in Canyon. It is your strongest ally in development of your region." said Dr. J.K. Williams, Commissioner of the Coordinating Board for the Texas College and University System.

Williams spoke Saturday at a luncheon climaxing the Regional Development - Higher Education Day at West Texas State University.

He said "An educational institution will serve you and your area and your welfare. It is designed to serve your children."

Noting that the government and the state make secondary education possible, he also stated that "Regardless of what you think, only a tiny fraction of total income of the nation is invested in Higher Education. Only a fraction over 1%."

"We must expand the range of higher education with economic support. The price of education is not a cost, but an investment if you are looking for quality."

Williams stated that "Educational institutions should not attempt to be all things to all people. No institution should try to provide all things for the State of Texas. Each should have its own individual specialities. This is why cooperation and coordination is necessary."

"In this explosion of knowledge, with quality you make education a triumph, without it, you have a treadmill."

"To provide quality you must have three things: Faculty is the key to quality. To provide this, support is needed from the community. It is an investment in our own region."

Preceeding the luncheon in the East Dining Hall, tours were made of the Killgore Research Center, followed by a slide presentation "Regional Development and Higher Education" in the Fine Arts Building. This presentation was made by Dr. Emmitt Smith of the University and Carroll Pouncey of the Amarillo Chamber of Commerce.

RIC WILSON, president of the Canyon Christian Youth Council, heads the CROP Drive in Canyon which will be concentrated tonight with a house-to-house canvas of the city to aid the overseas program. Shown here making a donation is Mrs. O.P. Cowart.

Boy Scout Drive Is Underway

Reports from the annual fund raising drive for the Randall District of the Llano Estacado of the Boy Scouts of America will be tallied later this week according to Gene McGlasson, campaign chairman.

"The drive looks good so far," said McGlasson, "but it will take us a couple of weeks to get the totals and contact those folks we were unable to contact during the first major week of the campaign."

No specific goal has been set for the drive but an all-out effort will be made to collect as much money as possible for promoting Boy Scout Work in the community according to McGlasson. All proceeds from the drive will remain in the local treasury for support of scout work here.

CROP Drive Set Tonight

The annual CROP drive in Canyon will be conducted tonight, Thursday, beginning at 6:30 p.m. with a door-to-door campaign.

Sponsored by the Canyon Christian Youth Council, the drive will benefit the Christian Rural Overseas Program and each CCYC member participating will wear a special identification tag throughout the drive.

FROM THE

CANYON RIM

By Troy Martin

I was surprised some time ago in talking to a West Texas State University Junior to learn that he had never so much as seen downtown Canyon.

It disturbed me and this week a Chamber of Commerce group spent a half hour in a bull session discussing how Canyon could enhance its image with West Texas Students.

Tuesday I went straight to the heart of the matter in a talk with Ken Dollinger, editor of The Prairie. I asked Ken to write a guest column for The Canyon Rim on the subject.

*****

Following is Ken's unabridged column:

"A check with most students and the filling station attendants who sell them gas for trips, and the supervisors of women's dorms on campus who could give an estimate of the number of Amarillo trips made each week by their girls (as taken from the checkout books) would amaze Amarillo merchants, and might really disturb Canyon merchants.

"Why are they going to Amarillo? Some for entertainment, but most to shop where the services are better geared to their needs.

"WTSU may seem to be sitting still, but it now has 6,000 students and holds the second largest enrollment increase by percentage in the state. Of this number, about 4,000 are in this area during daylight hours. They spend from $1,500 to $2,000 a year to go to school.

"Of this, on the average, they spend about $25 each month on personal expenses.

"That's a lot of money, and a lot of business for somebody who cares to show some visable, practical interest in serving their needs. This is not easy, the serving of both college students and townspeople. But it can be done.

"The merchants can help the students by taking an active interest in their needs, long ignored. So long that it will take sincere efforts to convince them of this interest and therefore show results.

"The students might then take an interest in the town. Who wants to spend 40 minutes in a car on a hot, humid day, or on icy winter roads, when what you need is only a block away?

"With increased student spending, the merchants could offer more and better services. The very lack of student critiism (praise might be a while in coming) could influence more students to attend the school. And more students means more business.

"All schools were small once. This one is growing. The students and their business are there, and more are coming.

"Students do not all have transportation. The convenience of pick-up and delivery service by many merchants would be invaluable in capturing the continued business of these students. (Who wants to carry a load of clothes across campus to the cleaner on a cold, wet winter day?) And who has the time?

"The early closing of many businesses should be corrected. A common joke of the students is "Let's go downtown and watch the streets roll-up as the sun goes down."

"Merchants need to ask and then listen to students for suggestions, and not be afraid of them. After all, they're the ones with money to spend and are potential customers. Greater selection of goods (food for young marrieds, clothes for for others), lower prices, later hours on certain nights are only a few of the suggestions they might find in this virtually untapped area of local business."

*****

I think that in fairness to us, the business people of Canyon, it should be pointed out that the merchants of Canyon do an exceptional job in support of university undertakings.

For instance, most of the floats in the recent homecoming parade were sponsored by Canyon merchants. I'll admit that many of us could do a better job in attracting student business.

Maybe some of us should attend some dorm meetings and get acquainted with students. Maybe we need a student representative or two to attend Chamber of Commerce board meetings.

I don't know the answers but I do know that if we find a way to make more WT students identify with Canyon, not only will it make Canyon a better town in which to live but it will also make WT a better school.

Waggoner Carr knows Texas and Texas' needs!

- 10 years in your State House of Representatives
- 4 years as Speaker of the Texas House
- 4 years as your Attorney General.

Has always worked with a balanced budget . . . and will bring this Texas thinking to Washington! **Vote for Waggoner Carr for U.S. Senator!**

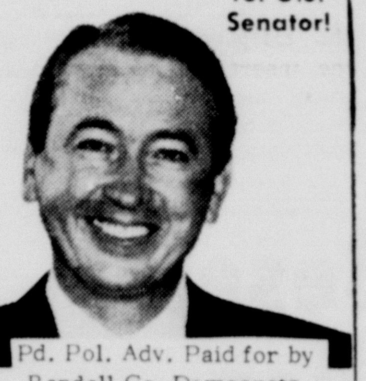

Pd. Pol. Adv. Paid for by Randall Co. Democrats For Carr Committee Marion Bruce Chairman

Miller's your man for Congress Elect Dee Miller

A Native son, A Democrat, experienced in Public Service

Pol. Adv. Paid For By Randall Co. Miller For Congress Committee. Marion Bruce, Chairman

Letter To The Editor

Dear Sir:

Reference is made to the meeting of the Randall County Taxpayers League of last Thursday a week ago and your generous coverage of same. It is reassuring to learn from your paper that "there is nothing in the wind to indicate that tax suits would be filed by the school board in the near future." Of course this comes as no news, since taxes to the school aren't due for over ninety days.

Now to get past the sensationalism, it was only suggested that the payment of taxes be delayed-not past June '67. Some people prefer to pay even now and discount the tax statement to enable them to contribute the saving for the continuing work of the League.

Sincerely yours,
Fletcher Sims, Jr.

(Editor's Note: A boycott on payment of school taxes was advised by the Taxpayers' League attorney. The boycott was meant to pressure the school board. I talked to the attorney and he said that is exactly what he meant when he advised the boycott.)

Bittman Meets With Committee

Randall County Republican Executive Committee met Tuesday at GOP Headquarters with Dick Bittman, of Amarillo, County chairman presiding.

Also attending from Amarillo were Mrs. Anne Sahm, Bill Butler and LeRoy Hutton.

Campaign plans were discussed by 18 members present.

RILEY TROTH, owner of Canyon Drug, looks at almost empty shelves in his camera department. Burglars made off with some $3,000 in cash and merchandise from the store early Thursday morning of last week.

Fresh Clues Lacking In Local Burglaries

There were no fresh clues this week in two Canyon burglaries which took place the latter part of last week.

Entered were Canyon Drug, located on north side of the square, and the Dairy Freeze, 104 Twenty Third Street.

About $3,000 in cash and merchandise was taken from the drug store. Vandalism apparently was the motive for the break-in at the Dairy Freeze.

Crooks kicked in the glass panel of the drug store's front door and helped themselves to the merchandise, mostly camera equipment. Electric shavers, watches, tape recorders and billfolds also were taken. Some $180 in cash was taken from a cigar box in the office of owner, Riley Troth.

Troth said there were several cigar boxes in the office but only the one containing the cash was tampered.

City officers checked the drug store at 1 o'clock Thursday morning and nothing was amiss. The burglary was discovered at 5:10 a.m. by Sam Jolly as he delivered Amarillo newspapers.

One of the thieves is believed to have cut his hand on broken glass at the door. Troth said the person appears to have taken some band aids and two packages of cigarettes.

One "fairly good" fingerprint was found on a band aid box.

Vandals hit the Dairy Freeze an $800 lick Wednesday night or early Thursday morning. The break-in there was discovered about 9:30 o'clock when Mrs. Howard Bridges, the owner, arrived there for work.

Entry was gained by removing a wood panel from a rear door. Several attempts had been made to pry the door open at the lock but these failed.

Contents of the drive-in restaurant were scattered over the floor. Contents of freezers were dumped. Jars of mustard and catsup were strewn over the building.

Mrs. Bridges assessed the damage at about $800.

Officers found chocolate footprints near the building. The vandal wore cowboy boots. Police think the vandalism might have been pulled off by one person.

At the time Canyon Drug was robbed crooks apparently tried without success to enter Cheatham's Clothiers. Authorities said there were attempts to jimmy a back door to the clothing store.

A fruitless attempt was made to enter Buccaneer Redemption Center, also on the north side of the square.

Comment

BY MARY ANN WALTER

Remember when bands came swinging down the avenue playing rousing marches? Well, brace yourself, that era may be returning.

Evidence of this was presented Tuesday as high school bands met in Interscholastic League competition at Buffalo Bowl.

After listening to those moving refrains from West Side Story for the past few years, which is little more than glorification of two gangs of New York hoodlums, it is like having the windows opened and the fresh air let in.

Three cheers for John Phillip Sousa. He may not be a member of the "in" group, but that is probably his best recommendation.

*****

Be sure and pick up a copy of the VOTER'S GUIDE before you try to vote on Nov. 8. Those amendments will really slow you down. If the absentee balloting is any indication, this may not be an "off" election year after all.

GUIDES are available at the Canyon News, First National Bank, Southwestern Public Service, Pioneer Natural Gas, KCAN Radio, Randall County Courthouse, and the Post Office.

*****

Mrs. Jack Haley, the American Field Service Representative in Canyon, informs us that our exchange student, Sylvia Fernandez-Beschted has returned to Argentina because of the serious illness of her mother.

Sylvia, who has been staying with the John Upshaws and attending Canyon High School, arrived in Buenos Aires on Sunday. She hopes to return and finish the school year in Canyon.

Randall County Democrats are invited to attend what is being billed as the "largest All-Democratic Political Rally ever planned in the Panhandle."

The Exhibits Building of the Tri-State Fair in Amarillo will be the scene of a barbecue, Nov. 1, 7 p.m., with Gov. John Connally as the guest of honor and speaker for the evening.

Tickets are $3.50 and can be purchased at the Randall County Democratic Headquarters, 4170, Canyon Drive.

*****

Sen. and Mrs. Grady Hazlewood are in Tokyo, Japan, attending a meeting of the International Cancer Congress.

Dr. Lee Clark of M.D. Anderson Hospital and Tumor Institute in Houston, a branch of the University of Texas Medical School, is issuing an invitation for the Congress to be held in Houston in 1970.

Sen. Hazlewood has been appointed by Gov. John Connally to extend the invitation on behalf of the State of Texas.

The Hazlewoods will visit several other countries prior to return on Nov. 20.

Small Dog Is Lost

A small female dog, light brown in color with smutty nose and ears, strayed from the Uil Gunter place.

A reward is offered for its return. Call Mrs. Gunter at HU8-3583.

Football To Parents Of Reneau

The game ball used in West Texas State's 17-14 victory over New Mexico State Saturday night was presented to Mr. and Mrs. A.A. Reneau of Phillips, parents of the late Buff linebacker Richard Reneau, Monday afternoon.

Making the presentation on behalf of the Buffs were halfback Ronnie Mankin, defensive back Jim Young, end Ted Wheeler, tackle Bobby Duncum and guard Percy Green. The ball carried the signatures of the Buff coaching staff and players.

Reneau was killed in an oilfield accident this summer. The players decided to give the ball to the parents of Richard and dedicate the game to him.

Boosters Urge Business Cheer

Canyon Eagle Booster Club met Tuesday evening at the Canyon High School cafeteria and made plans for a "cheer-the-Eagles-on-their-way" campaign to be held Friday afternoon.

Boosters urge that all businessmen step onto the street at 3:30 p.m. Friday to give a loud cheer as the Eagle team and fans leave enroute to meet the Dumas Demons in the game Friday night at 7:30 p.m.

Re-Elect Ruth A. Hill

Democratic Candidate For County Treasurer Of Randall County

IF I FAIL TO SEE YOU BEFORE THE GENERAL ELECTION, WOULD YOU PLEASE CONSIDER THIS AS A PERSONAL APPEAL FOR YOUR VOTE AND SUPPORT.

TRAINED - EXPRERIENCED - EFFICIENT

THERE IS NO SUBSTITUTE FOR EXPERIENCE

YOUR VOTE AND SUPPORT WILL BE APPRECIATED

EXERCISE YOUR AMERICAN PRIVILEGE

VOTE NOV. 8

POL. ADV. PAID FOR BY RUTH A. HILL

John Brazzil

County Agent's Column

Young dairymen from Randall County are upholding well the respected place their dads have made in the dairy business in Texas. Sharon, Michael, and Eddie Hinders, daughter and sons of Mr. and Mrs. Louis G. Hinders have all placed within the top ten in Texas with their registered Holstein-Fresian cows.

A cow belonging to Michael has finished a 305 day record which is the fourth highest in the Junior awards program. Eddie's cow placed 6th, and Sharon's animal came in 9th. These youngsters are members of the Cleta 4-H Club.

Actual weight and test records from these animals were used as a basis for judging. These club members will receive nice cash awards for their efforts.

*****

The combines are running at full speed to gather the good grain sorghum crop. The fields are drying rapidly since the freeze and frosts of last week. At this time most of the fields are standing well. Producers are anxious to save the crop before high winds come to cause lodging.

*****

A gradual increase of cattle movements is now underway. The wheat fields in Randall County are planted and up to a good stand. Top growth on early seeded wheat is good and is big enough to graze. Some wheat producers are reporting a need for additional top moisture to insure a stronger root system for the wheat plants before grazing. A few fields are now being grazed but the grazing season is expected to start on Nov. 1 when diverted acres are eligible to be grazed. Most of our wheat crop has been seeded on diverted and summer-fallowed acres.

Market reports received each week shows a steady trend toward lower prices for cattle. Many producers have been slow to get into the market to stock wheat fields. A general attitude of wait and see prevails. Short term credit is used by most producers to stock wheat fields. The overall policy of credit restraint now in effect is having a direct bearing on the wheat pasture-cattle business.

*****

Information on the farm programs for next year is being received daily. Details on the wheat and grain sorghum programs are watched closely by Randall County farmers. Right now it looks like earned payments for participation in the reduction programs will be much reduced. Producers of grain crops will be permitted to grow more acres. The volume of grain crops produced and the price received for these crops will largely determine the profits next year.

Costs of production is expected to remain at a high level. Producers are faced with the job of increasing efficiency in a very efficient agricultural area.

The reduction in program payments is expected to change the credit situation. Borrowers will be talking about production costs, yields and prices. Guaranteed receipts will be much reduced.

YOU DESERVE THE BEST — OF MEDICATION!

You can count on J. D. Byrd to keep abreast of all the latest developments in pharmaceuticals . . . to stock only fresh, top-quality medication . . . to dispense it accurately.

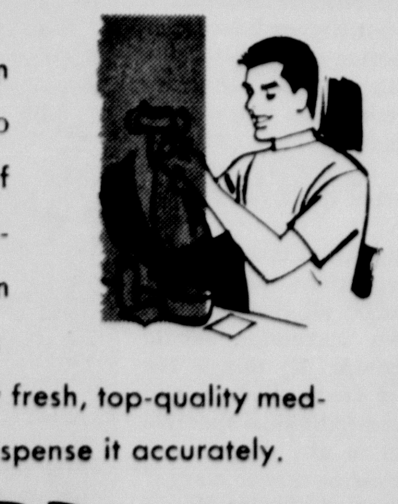

BYRD PHARMACY Rx

BURL SOUTHERN
646

BOWLER OF WEEK WINNERS

TURKEY SHOOT

GERTRUDE FLOWERS
670

Nov. 1st Thru 22nd.

WIN YOUR THANKSGIVING TURKEY

ENTRY FEE $2 - 1 TURKEY FOR 8 ENTRIES

CANYON BOWL

THE FAMILY BOWLING CENTER

BILLIARDS GOOD FOOD CAR WASH

FALL FABRIC SALE

ALL FABRICS

(EXCEPT LINING)

EVERY PIECE PRICED TO GO

DAN'S 5th AVE.

1520 5th Avenue OL5-3355

Best Frosh Cagers Says Viramontes

What the 1966-67 freshman team lacks in quantity, they should more than make up in quality.

Coach Jimmy Viramontes recruited five scholarship players last spring for the 1966-67 team and he feels "This group is potentially better balanced than last season's fine squad that posted an 11-4 record."

One reason for the balance is that Viramontes was able to recruit specialists, players whose size and ability is tailor-made for a specific position.

The five scholarship freshmen will form the frosh starting lineup.

It will be a lineup ranging in size from 5-7 David Cole, an outstanding ball-handler from Aurtin McCallum, to 6-10 pivot man Johnny Burkhalter from Amarillo Tascosa.

Viramontes regards Burkhalter as perhaps the best exceptionally tall player he has ever worked with Should the still-growing Burkhalter reach the 6-11 plateau, he will become the tallest player in West Texas cage history.

Flanking Burkhalter will be two other talented big men, 6-8 Mike Kimmins from Phillips and 6-7 Ricky Bacon of Canyon. Together this front-line trio will average slightly over 6-8.

Joining Cole at the other guard post is 6-2 Mike Horton from Adrian. Horton and Cole are expected to give the freshmen the best guard combination since Viramontes has been at West Texas. Both are outstanding feeders, exceptionally quick, and sport deadly outside shots.

Summing up the freshman prospects, Viramontes says: "I may have coached better individual players before, but as a team I don't believe I would trade this five with any freshman group I've ever been associated with, not only here but at the University of Texas as well." (Viramontes UT Freshman record was 30-6).

"The way these freshman accept their individual challenge to improve will prove this statement either positive or negative," says Viramontes. "Gail (Simpson) and I hope they prove it positive."

Halloween Carnival Set Friday

Annual Halloween Carnival at West Texas State University will begin Friday evening at 7:30 in the Game room of the Student Union Building.

The event, sponsored by the WTSU Student Activity Council, will kickoff with some 15 booths opened for the students. Greek and service organizations on the campus are sponsoring the booths.

Included in the array of booths will be basketball throw, horror house, cake walk and bingo.

Slated for 9:30 in the Ballroom will be a dance where the Neewollah Queen will be crowned by SAC President Jim Holston. The "Soul Seekers" will provide music for the affair.

SAC will charge no admission for the festivities.

NORTH RANDALL NEWS

Mr. and Mrs. John Goodwin announce the birth of a daughter, Rebecca Lee, who weighed 8 pounds 10 ounces on arrival Oct. 12. The Goodwins also have two sons, Brad and Rocky.

*****

Boy Scout Troop 130 met Saturday afternoon to work on skills for the camporee, Oct. 28-29. The twelve boys also made a field trip to two homes in Canyon to view "ham radio set-ups" and participate in the nationwide emphasis on signals and commiuncation.

*****

The fifth birthday of Kenneth Cates was celebrated Saturday, Oct. 23, with a party featuring cake and ice cream. Those present were Jimmy Hartline, Ronnie Gresham, Marty and Kathy Mulherin and Jo Beth Hillman.

*****

An ice cream and cake social for Hollywood Baptist Church training union was held recently in the Jerry Hays home. Slides of Germany, Austria and Holland were shown by Wendell Robertson with 24 persons in attendance.

Visiting with Mr. and Mrs. Buddy Taylor for the past week has been their granddaughter, Wendy Kastrop, from Dallas. Wendy is the daughter of the former Judy Taylor of Canyon.

Chi Omega Pledges

CHI OMEGA PLEDGES for the fall semester at West Texas State University are, seated left to right, Sammye Monroe, Kay Goodloe, Mary Hogan, JoLynn Magee, and Lynn Looney. Back row, left to right, are Gelane Staudt, Cynthia Chambless, Linda Bailey, Phyllis Cappadonna, Betty Isbell, Nancy Nixon, Susan Walker, Terry Edmondson, Anne Russell and Judy McNeil.

Hospital Notes

Mr. Ed Montez Tr. Surg. Plainview

Mrs. Charles Seitz, Surg. Amarillo

Connie Marie Clifton, Med. Canyon

Mr. Charles W. Campbell, Surg. Amarillo

Mr. Thomas M. Nichols, Med. Canyon

Mrs. Gene F. Conwell, Med. Canyon

Mr. Richard Frank Lowrey, Med. Tulia

Lougay Malone, Med. Tulia

Mrs. J.E. Montgomery, Surg. Canyon

Mrs. Jay D. Smith, Surg. Stratford

Mr. Cecil G. Bosley, Med. Canyon

Mrs. J.J. Walker, Surg. Canyon

Mr. C.R. Williams, Med. Amarillo

Mrs. James Risner, Surg. Canyon

Mrs. Albert J. Byars, Surg. Canyon

COLLEGE STUDENTS

Jackie Sue Durham, Med. Lockney

Glenda Sheridan Creech, Med. Canyon

Judy Fern Hon, Surg. Canyon

Dee Warnal Batts, Tr. Surg. Canyon

James S. McNeill, Med. Canyon

Tom Hughes Dalton, Med. Amarillo

BIRTHS

Mr. and Mrs. Juan Hernandez, Girl, 10-19-66, Canyon

Mr. and Mrs. Richard O. Frazier, Girl, 10-19-66 Canyon

Mr. and Mrs. Lonnie R. Camp, Boy, 10-20-66, Amarillo

Mr. and Mrs. Jerry Puckett, Boy, 10-21-66, Canyon

Mr. and Mrs. George H. Powell, Boy, 10-21-66, Amarillo.

Set Mental Health Meet

A "drive-in" conference on mental health will be sponsored Nov. 12 by the department of education and psychology at West Texas State University.

Mrs. Bert Kruger Smith, mental health education specialist for the Hogg Foundation for Mental Health, will be main speaker.

The conference, to open at 9 a.m. in the Student Union Building ballroom, is designed for teachers, administrators, and counselors of the Panhandle area, according to Dr. Ruth Lowes, head of the department.

Group sessions are scheduled until noon after the opening general assembly. Theme for the conference is "Removing Mental Blocks to Learning."

ZTA Pledges

ZETA TAU ALPHA pledges include, front row from left, Donna DeBerry, Toni Dickson, Judy Williams, Saranne Montgomery, Deanna Cathey, and Betty Massie. Backrow, from left, Connie Vaughn, Donna Taylor, Angela Airhart, Bobby Jones, Pat Dewey, Janet Hicks, Beverly Langley, Alice Archer, Ann Hatfield and Mary O'Dell. Not pictured is Diane Davis.

Golfers Enter Second Round

Results of the Canyon City Club tournament during the week end lists three tied for the championship flight and four duplicate scores in the handicap flight.

The second round of play will be held Saturday, and Sunday Oct. 29-30, according to Gene Deeds, manager. The third and final round will be held the following week end and winners will be decided by gross scores.

Championship flight scores read 73 each for Loyd Childers, Gene Read and Porter Vaughn. Other scores in the division were Charlie Wilson, 74; Chuck Allen, 76; Frank Self, 80; and Jack Ziegler, 83.

In the handicap flight, net scores were Jack Ellinwood, Wayne Hilton, Chester Reynolds and Bob Smith, tied at 65 each; Charlie Folks, 66; James Gage, 67; Larry Daniel, 69; Guy Bufkin and Don Sheffy, 70 each; Doss Schnack, 72; Bill Harp, 74; Steve Self, 76; Bill Davis and John Williams, 78 each; and Clyde Miller, 80.

No Word On Telephones

D. D. Dillard, district manager of Southwestern Bell Telephone, said he had received no word from rate engineers as to what a tie-in with Canyon and Amarillo would cost.

The Fort Worth engineers were to report their findings to Dillard sometime this week, and he, in turn, would notify City Manager Gary Gwyn as to his findings.

City Commissioners had earlier agreed they were interested in the marriage of the services which would unite the two systems into one.

The merger would need approval of the Dallas and St. Louis telephone offices before it could be presented to the commission.

Dillard estimated an increase of from 600 to 700 calls per month to Amarillo from Canyon.

Visiting with Mr. and Mrs. Conway Kuykendall for the past 10 days have been their granddaughters, Julie and Kathy, from Dallas. The two grandchildren visited while their parents, Dr. and Mrs. Ken Kuykendall, made a trip to San Francisco, Calif. to attend a surgeon's meeting.

Company To Boost Museum

Panhandle-Plains Historical Museum will be the cover subject of the Southwestern Bell Telephone Company's bill insert during November.

Information on the Museum will be enclosed with bills sent to all telephone customers in the company's north Texas area.

Vance Smith, manager for the telephone company, said the insert will be sent to almost one million customers in North and West Texas--including customers in the Dallas-Fort Worth area.

The picture on the front of the insert shows a scene in the Hall of Paleontology. A short descriptive paragraph on the inside of the brochure identifies the photo and states, "The Panhandle-Plains Historical Museum at Canyon is rapidly becoming a research center for scholars on the history of the Great Plains and the Southwest."

DEE MILLER For Congress

*Dee Miller is a sound, mature lawyer.

*One of seven children born and reared in Borger-educated in Texas.

*Served with distinction as District Attorney.

Pol. Adv. Paid For By Randall Co. Miller For Congress Committee. Marion Bruce, Chairman

Third Program Set By Group

Canyon Community Concert Association announces their third program for the season which will be held Mar. 13 at 8 p.m. in the Canyon High School auditorium.

Guest soloist will be concert violinist Tossy Spivakovsky.

Area concerts available through reciprocity of concert associations for the month of November are Peter Nero, Nov. 3 in Plainview; Joyce Jones, organist, Nov. 8 in Clovis, N.M.; and the Obernkirchen Children's Choir in Lubbock on Nov. 20, 3 p.m.

Classified ads in The Canyon News gets fast results.

HS Students Here For Senior Day

Students from Panhandle area high schools will converge on West Texas State University Saturday for the annual Senior Day.

For a charge of 50 cents, the senior high students will be treated to tours, dances, a picnic and the WTSU Buff football game that will pit the Herd against Memphis State.

The day will begin at 10:30 with registration in the Student Union Building and tours through various departments on campus. Representatives and heads of departments will be on hand to meet with the students.

The Panhellenic and Interfraternity Councils will conduct a reception from 1-1:30 p.m. for the students in the SUB. From that time until 2:15 the Association of Women Students will hold a style show featuring both men's and women's fashions, also in the SUB.

A pep rally south of the Administration Building is slated for 2:15 and a dance featuring the "Cords" will be held from 3-4:30 p.m.

The Student Activity Council has set a picnic for the students from 4:30 to 5:30 near the Ad Building. SAC will provide sandwiches and soft drinks.

Following the game at 7:30 in Buffalo Bowl, the high schoolers are also invited to a dance featuring the "Viscounts" in the SUB.

The day-long activities is sponsored by the faculty, students and ex-students.

GeneHowePTA Has Spaghetti

A spaghetti supper will be held Nov. 4 in the cafetorium of Gene Howe Elementary School between the hours of 5-8 p.m.

Sponsored by the Gene Howe Parent-Teacher Association, tickets are on sale at $1 for adults and 50 cents for preschool children.

Homemade pies will be served with the meal.

Proceeds from the first fund raising project of the new school will go for teaching aids, landscaping and books for the library.

Awards Dinner In Amarillo

Members of Randall County Sheriff's Posse will join Will Rogers Range Riders in Amarillo on Nov. 12 at 7 p.m for an annual awards dinner.

The family dinner will be held in the Range Riders Clubhouse District Two.

Each family is asked to bring a meat dish and one other for a pot luch supper. Coffee, tea and bread will be furnished by the host club.

As a part of the evening's program will be the election of officers, selection of a site for the 1967 Play Day, presentation of awards and business reports.

Members of the Randall County Sheriff's Posse met Saturday at RCSP Clubhouse for a pot luck supper and social. Hostess was Mrs. R.B. Allen. Sixteen members were in attendance.

The Canyon News

The Canyon News, founded in 1896, is an independent newspaper dedicated to the best interests of the community, state and nation.

A subscription is $5.00 a year in Randall County and $6.00 a year elsewhere.

The Canyon News is published weekly at its offices, 412 15th Street, Canyon, Texas. Second class postage is paid in Canyon. Zip Code 79015.

Any erroneous reflection upon the character, standing or reputation of any person, firm or corporation which may appear in the columns of this newspaper will be corrected upon being brought to the attention of the editor.

The Canyon News is a member of the Panhandle Press Association, Texas Press Association and National Editorial Association.

Troy Martin. . . . . Publisher
Lorena Miller. . . . . Society Editor
Wayne Board . . . . . Reporter
Mary Ann Walter . . . . . City Editor
James Martin. . . . . Advertising Department
Betty Donnell. . . . . Production Department
Sue Wright. . . . . Production Department
Betty Drake. . . . . Production Department
Pat Moss. . . . . Production Department
Joan Castleman. . . . . Receptionist

YOUR ATEX FINA DEALER OFFERS . . .

FREE

BAGS OF TREATS FOR . . .

HALLOWEEN

22 BARS

WRAPPED INDIVIDUALLY MILKY - WAYS

WITH EACH FILL-UP OF 9 GALLONS OR MORE!

SAT. OCT. 29 ONLY SO HURRY!

YOUR ATEX FINA DEALER HONORS ALL CREDIT CARDS SEE HIM TOMORROW!

ALSO FREE

ANCHOR-HOCKING "FIREKING" OVENWARE SETS

SPONSORED BY ATEX OIL CO.
812 N.W. 2nd AMARILLO

FINA

K&R FINA

CANYON 701 23rd STREET TEXAS

Classified advertising rates are 6 cents per word for the first insertion and 4 cents per word for subsequent insertions. Similar rates are applicable to legal notices. Display advertising rates will be supplied upon request. Display rate cards are available.

FOR SALE
REAL ESTATE

In Pioneer Esates: 4 bedroom, 1 1/2 story house, 2 1/2 baths, ref. air, fire place. By owner 500 Holman Lane. OL5-3708. If no answer call day OL5-3681, night OL5-3421. tfc-14

For Sale or Trade: Have lovely 4 bedroom home in the country on acres. Sale price $18,000. Will do some trading. OL5-4641 or OL5-7209. ltc 30

Three bedrooms, fire place, carpet, basement, double garage. Sell or trade for smaller house. See Art Roberts. Phone OL5-3031 or OL5-3894. tfc

For Sale on terms. 205 10th St. 3 bedroom, 2 bath-Small down $100.00 month, owner will carry paper. OL5-4641 or OL5-7209. ltc 30

Sportsman Barber Shop
Hair Styling-Razor Cutting
1607 4TH AVE. OL5-4082

For Sale or Trade-9 unit 1 Br. apartment bldg. laundry facilities - furnished will finance large part - Call W.E. Williamson OL5-4797. tfc-52

For Sale or Lease: 2405 6th Ave. 2 stories, 3 bedroom, 2 bath, carpet, fenced yard. Lease for $150.00 mo. Sale price $16,250.00 will do some trading. OL5-4641 or OL5-7209. ltc 30

For Sale by owner: Lovely 3 bedroom, 1 3/4 baths, 403 Holman Lane, in Pioneer Estates. Almost 1800 ft. floor space. Buy equity and assume loan at no closing cost. Monthly payments $143.00. tfc-29

REAL ESTATE FOR SALE

30 acres adjoining City limits, 2-bedroom home, another 2 room house, creek runs through place, $19,500.00 with 29% down owner carry balance for 10 years at 6%.

3 1/2 acres north of town, just off V.F.W. road. Price: $2,750.00; $500.00 down.

320 acres well improved, in soil bank, 227 acre milo alotment, 59 acre wheat alotment. Priced at $175 per acre.

3 bedroom brick, 1 1/2 bath, carpet, 75 ft. lot. Would trade for smaller house or duplex. Priced at $18,000.

COLE & BYRD
Levi Cole Jozach Byrd
1509 4th Ave. Canyon, Texas, Phone OL 5-3771.

FOR SALE: Loans on homes in Canyon to buy, build or repair. Agent for First Federal Savings & Loan Association of Amarillo. A.B. Duncan. West side of ▬, Telephone OL5-3252. tfc-26

INFORMATION on all Abstract and Title problems and questions at GUARANTY ABSTRACT AND TITLE COMPANY 16tf

For Sale or Trade: two bedroom house, partly furnished, on terms. Call Roy Cheatham, OL5-2555. tfc-46

For sale: New story and 1/2-5 bedroom home. 404 Thompson Lane. T-H-Foster Construction Co. OL5-3055. tfc-7

"Excellent lot on Hillcrest in Hidden Valley. 70 ft. front, $2,000. Call FL5-0177, Amarillo. tfc-25

Three bedroom house for sale, 1 1/2 years old. 1305 25th St. OL5-3940. 2tc-29

USED EQUIPMENT
$4,000
New John Deere 45 HP Tractors
L-P or Diesel
One Year Warranty
Power Steering
540-1000 RPM PTO
Three Point Hitch
Wide Front Axle
Free Financing Until March '67
$4,000
JOHN DEERE LAWN & GARDEN TRACTOR
TEXAS TRACTOR & EQUIPMENT COMPANY
901 Johnson, Amarillo, DR 6-6345

House for Sale: Three bedrooms, brick, fenced back yard, corner lot, 610 8th Ave., $9,600. OL5-2435 or OL5-3587. tfc-28

FOR SALE
AUTOMOBILES

For Sale: 1965 Chevrolet Super Sport. Extra sharp. OL5-3265 or see at K & R Fina. tfc-27

For Sale: 1958 Chev. station wagon. Good condition, overdrive. OL5-2717. 2tp-29

For Sale: '55 3/4 T Ford pickup, flat bed, floating hitch, electric brakes for pulling trailer, heavy duty generator and alternater, 6 cyc. Good condition. '62 Chevy hub caps. Two bottom mold board Flop-plow. Extra long box springs and mattress. Phone OL5-4284. 3 tc-30

For Sale: 1958 Chevrolet Station Wagon. Power. A-C. $250. OL5-4336. 2108 4th Ave. 2tc-30

For Sale: 1960 Plymouth Fury. OL5-4747. $375. 2tc-30

A.L. Triplett & Sons
CUSTOM BALING
OL5-4684

FOR SALE
MISCELLANEOUS

25 lbs. package beef assorted cuts from fully grain fed beef. $14.95. Happy Food Bank, Happy, Texas. tfc-51

For Sale: 181 IH combine 18 ft. platform, hume reel and standard reel. Ready to go to the field. Call OL5-2052 after 5 p.m. All day Sunday 4tc

Ford Hay baler PTO, side rake, hay loader, good hay bales. 1950 International 2 1/2 ton truck. Call GY9-2417 after 6 or Saturday and Sunday all day. tfc-24

SPARE TIME INCOME

Refilling and collecting money from NEW TYPE high quality coin operated dispensers in this area. No selling. To qualify you must have car, references, $600 to $1900 cash. Seven to twelve hours weekly can net excellent monthly income. More full time. For personal interview write P.O. BOX 10573, DALLAS, TEXAS 75207. Include phone number.

For Sale: Clean Mattress, $10 OL5-4767 after 6. tfc-29

For Sale: 55 John Deere Combine, 14 ft. Reel, and Hume Reel. New rebuilt motor, machine in excellent shape. Phone OL5-2052. 4tc

AUTO REPAIR FROM MINOR TUNE-UP TO MAJOR OVERHAUL
Air Conditioning
McATEE & WARWICK

For Sale: Complete set of restaurant equipment. In good condition. Cheap. Call OL5-4004. 2tc-30

Whirlpool automatic washer. Good condition $25.00. OL5-3948. ltc-30

New 25 cubic ft. General Electric chest freezer. $215.00 OL5-3712. K & B Truck Lines, Inc. 600 N. Houston, Amarillo, Texas. ltc-30

For Sale: Cushman Scooter. Good condition. 2631 13th Ave. OL5-4210. 3tc-30

Spinet Piano (New) located in your vicinity. Will sacrafice to party able to assume $27.50 monthly. Write Channer Music Co., Sterling, Colorado. ltc-30

For Sale: Early American couch. Good condition. OL5-4641 or OL5-7209. ltc 30

For Sale: Membership and one-room cabin, Canyon City Club. OL5-3219. ltc-30

Classified ads in the Canyon News get fast results.

FOR SALE

2423 15th Ave. - Four bedroom, formal dining room, family room, double garage, luxury kitchen containing built-in combination deep freeze and refrigerator, dishwasher, double - oven range, garbage disposal (all electric) 2 full baths, refrigerated air conditioning and many extras. Shown by appointment only.

FOR LEASE

2517 9th Ave. 3 bedrooms, bath and 1/2, kitchen electric built-ins. Will sell equity. Assume loan.

100'x150' lot in Palasades

FERRELL ABBOTT
OL 5-3373

For Rent: 2 bedroom unfurnished house. OL5-3936 after 4 p.m. S.P. Burgess. tfc-25

For Rent: One bedroom house, partly furnished. $ 20.00. Call OL5-4649. 3tc-28

FOR SALE:
12 foot Farris Wilkins shredder
OL5-4039

For Rent: One or two bedroom house. Call OL5-2131. tfc-27

For Rent: Furnished two bedroom house with garage and fenced yard. OL5-4649.

FOR SALE
Three bedroom frame house, will finance. S.P. Burgess.
OL5-3936

For Rent or Sale: One bedroom duplex apt. Rent furnished at $55.00 mo. Sale price $10,000. Live in one side rent the other for payments. OL5-4641 or OL5-7209. ltc 30

For Rent: Semi furnished house near college. Prefer couple. OL5-3494. tfc 30

For Rent or Sale: 3 bedroom, den, carpet, fenced yard. Rent for $110.00 mo. Sale price $11,000. Buy equity assume loan. 2615 13th Ave. OL5-4641 or OL5-7209. ltc 30

For Rent: 2 bedroom house, 905 8th Ave. FL5-3282 or DR4-8794. tfc-30

For Rent: 3 bedroom house, 1 1/2 baths, den, fenced yard. 2613 13th Ave. tfc-30

FOR RENT
APARTMENTS

For Rent: One bedroom furnished apartment. Extra large, clean carpets. Inquire Paradise Apartments. 2710 8th Ave. OL5-7568. tfc-29

Furnished 1 BR apartments, air conditioned, electric kitchen Laundry facilities—close to campus. S & W Apartments. Water and gas paid. 409 27th or Call OL5-4096 or OL5-4797. tfc-20

For Rent: Nice 3 room furnished apartment. Call OL5-2614. tfc-47

2 bedroom furnished apartment and 2 bedroom unfurnished house. Inquire Don's Cafe. tfc-18

FOR RENT: Furnished one or two bedroom apartments. OL5-3961. tfc-14

NOW OPEN
NEWLY FURNISHED ONE BEDROOM APARTMENTS.
Carpet, Drapes, 12 cu. ft. refrigerator, with crosstop freezer. Convenient to University
Water & Gas Paid
PATIO APARTMENTS
2710 5th Ave. OL5-3961

FOR RENT
HOUSES

For Rent: Two - 1 bedroom houses, unfurhished. OL5-3385. tfc-24

FOR SALE
1963 DYNAMIC 88 OLDS.
4 DOOR SEDAN
WELDON HAGER
OL5-4039

Remodeled two bedroom furnished house for rent. Call OL5-2261, 1601 2nd Ave. tfc-26

For Rent: Two bedroom house, fenced yard, plumbed for washer, carport. OL5-2665, 804 21st St. tfc-28

For Rent: Two bedroom house 2108 8th Ave. OL5-4321. tfc-28

For Rent: 3 bedroom, utility room, wired for stove. Close to schools. A.H. Hutton. OL5-3954. tfc-11

For Rent: 6 bedroom house. Partly furnished. Near the University. Can be seen at 1911- 3rd Ave. on Saturdays. TFC-24

For Rent: Unfurnished two bedroom house. Good location. Call OL5-3783. tfc-26

A.L. Crossland REAL ESTATE INSURANCE
LOANS on HOMES and FARMS

Only $600 down payment will buy an 1,850 sq. ft. 3 bedroom house with 1 3/4 baths. No closing cost.

For sale or trade. Good 2 bedroom with large basement, near school. Payments only $50 per month. Excellent condition.

30 other fine listings. See us for information.

OL 5-3941 or OL 5-2754
Mrs. E.R. Reeves
OL 5-3688

1964 EL CAMINO
6 CYLINDER
STANDARD TRANSMISSION
LOW MILEAGE
1964 CHEVELLE
6CYLINDER
POWER GLIDE
TRANSMISSION
EXTRA CLEAN
EXTRA LOW MILEAGE
1963 CHEVROLET BEL AIR
STATION WAGEN
8 CYLINDER
STANDARD TRANSMISSION
AIR CONDITIONED
1962 CHEVROLET IMPALA
327 MOTOR
POWER GLIDE
TRANSMISSION
AIR CONDITIONED
NICE CLEAN CAR
1961 OLDSMOBILE
POWER BRAKES
POWER STEERING
AIR CONDITIONED
READY TO GO
1958 CHEVROLET
4 DOOR 8 CYLINDER
POWER GLIDE
TRANSMISSION
LOTS OF GOOD TRANSPORTATION
1963 CHEVROLET PICK UP
6 CYLINDER
4 SPEED
LONG WIDE BED
1963 CHEVROLET PICK UP
6 CYLINDER
4 SPEED
LONG NARROW BED
IMPERIAL CHEVROLET CO.

JIM CHRISTOPHER REAL ESTATE
OL 5-4354 DR 4-6851
HOME OL 5-2637
JIM BLAKE
SALESMAN
OL 5-3848
IT'S A BUYERS MARKET
Why don't you come in today and let us show you why you can get the best buy on almost any home you want today. Every builder in town wants your business. Let us show you how that can save you money.

For Rent: 1 bedroom apartments, furnished. 2 bedroom house unfurnished. OL5-2118. tfc-20

For Rent: Nice large 3 room apartments. Call OL5-3364 Bill Downing, 2507 Ninth Avenue. tfc-51

Furnished one and two bedroom apartments. 2011 2nd ave. tfc-14

Triplett apartments. Furnished and unfurnished. OL5-3915. 2611 6th Ave. tfc-19

Nice and clean Canyon Manor Apartments. One bedroom furnished or unfurnished, very reasonable. Beautiful built-ins in kitchen, carpeted living room. Specializing rent reduction for leasing tennants. Come by and see for yourself. Contact Dennis Milligan, 2407 13th Ave., Apt. 1 or call OL5-7523. tfc-30

For Rent: Furnished apartment. 906 6th Ave. OL5-3350. tfc-30

LATE MODEL, NEW CAR TRADE INS
1966 PONTIAC STARCHIEF 4 Door Sedan
Air, Power, Low Milage--- **$SAVE**
1966 PONTIAC CATALINA 4 Door Sedan
Air Power, Low Milage--- **$SAVE**
1964 PONTIAC BONNEVILLE Station Wagon
Air, Power, Like New--- **$SAVE**
1966 BUICK LESABRE 4 Door Sedan,
Demonstrator--- **$SAVE**
1966 BUICK ELECTRA 4 Door Sedan,
Demo, Your Chance To Own
The Very Best ---------- **$SAVE**
STEVENSON PONTIAC-BUICK
CANYON HILL & E-WAY
OL5-2523 CANYON, TEXAS DR3-1743

One bedroom apartment electric kitchen, panel walls, background music. Laundry facilities. Phone OL5-2405 or OL5-4797. tfc-30

FOR RENT
MISCELLANEOUS

For Rent: Private trailer parking across the street from University. Call OL5-4770. tfc-29

For Rent: Stables for horses or will board. OL5-2258. tfc-45

Office space for rent. Carpet, refrigerated air, central heat. East side of square. Duane Howard. OL5-2659. tfc-29

Carrier
HEATING AND AIR CONDITIONING
WAYNE WIRT ELECT.
OL5-2521

GUARANTEED BEEF
-- Delivered To Your Home In Randall Co.
From The Happy Food Bank, Happy, Texas; No Hidden Service Charges
COMPLETE SATISFACTION
1/2 Half Beef Completely Processed-
Heavy Halves 52¢ Hind Quarter Beef 63¢
Light Halves 53¢ Front Quarter Beef 47¢
EASY BUDGET TERMS AVAILABLE
Phone 749-2491 Happy, Texas

Wanted to keep children in my home. Also I have 3 girls who can baby sit in your home. OL5-2912. tfc-12

Carpenter work wanted. Addition repair, cabinet work; cabinet work, cabinets tops especially. OL5-3063. If no answer call OL5-3283. tfc-18

Custom mowing, raking, baling, and other type field work done. Call HU 8-3523, James Jansen. tfc-18

Ironing Wanted: $1.50 per dozen. OL5-7229. 8tc-22

Yard work and Garden plowing Call J.B. Webb. OL5-4656. after 5 P.M. 23tp-8

FREE REMOVAL OF DEAD STOCK
CANYON OL5-2261
AMARILLO COLLECT
DIAMOND 9-2211
AMARILLO RENDERING COMPANY

Visiting with Mr. and Mrs. R. E. Valliant recently were Mr. and Mrs. A. R. Hinkle and Betty of Pecos and Mr. and Mrs. T. M. Davis and Leroy of Carthage.

JOHN'S AUCTION
501 NORTH BUCHANAN
AMARILLO, TEXAS
GENERAL MERCHANDISE AUCTION SALE
EVERY FRIDAY NITE 7:29
CASH WE HAVE, FURNITURE WE NEED
TO SELL YOUR HOUSEFUL FURNITURE
PHONE DR3-6031 COLLECT
COL. JOHN (JOHNNIE) WILSON AUCTIONEER
RAYCHEYNE MGR. FORMERLY of Canyon Formerly of Canyon

Private trailer space for rent across street from University. Call OL5-3337. tfc-22

For Rent: Large office 1410 4th Ave. Call OL5-7881. tfc-23

For Rent: Trailer space. 2107-13th Ave., Call OL5-2052. tfc-27

Sleeping room with private shower. Newly decorated. Inquire Don's Cafe. tfc-16

If carptes look dull and drear, remove the spots as they appear, with BlueLustre. Rent electric shampooer $1. Thompson's. ltc-30

For Rent: Trailer space one mile So. city. Water and electricity paid. Nat. Gas. Phone OL5-4284. 3tc-30

HELP WANTED

Lady with car at Canyon to help with Christmas rush business. Part time $35 weekly, full time $75 weekly. For interview write or call collect FL5-3471, Stanley Home Products, Box 1007, Amarillo, Texas. 3tc-29

WANTED

Experienced janitor wants part time work. James L. Hancock. OL5-3084. 2tc-29

Will keep children in my home. OL5-7825. tfc-27

I will care for your child by day or hour. Experienced. OL5-4241. tfc-27

Had a party? Or givine one? Tell The Canyon News about it. Telephone OL 5-2141, or stop by the News office on the west side of the square.

ACTION
IN OUR BUSINESS COMES ONLY WITH EXPERIENCE.
Action On Your Insurance Claim.
Action On Your Real Estate Sale Or Purchase.
Action On Your Loan
BECAUSE WE VALUE YOUR BUSINESS
HOSEA FOSTER, AGENT
CLYDE ALSUP HOSEA FOSTER
JIM CHRISTOPHER
OL 5-2121

Ironing wanted. $1.50 per dozen. Family bundle. 504 12th Ave. OL5-3543. 6tc-30

SEE LEGAL PAGE 5

PLANT OPERATORS
Positions are immediately available for men with Chemical, Cycling, Refinery or Gasoline Plant operating experience. Starting pay is commensurate with experience, ranging from $2.80 to $3.75 P.H., plus shift differential of 9¢ & 18¢. Jobs have been created by a company expansion program. This is a new and modern plant. Top pay and benefits. Call for appointment (Tel: Houston JA-9-6260), or write:
Industrial Employment Associates
3111 Baldwin
Houston, Texas
(Consultants To Management)
Sinclair-Koopers Chemical Company
An Equal Opportunity Employer

Wanted: Someone with good credit to assume payments on Spinet piano in this area. Small monthly payments, 1st payment in Dec. Write Mr. Hall, Box 3192, Lubbock, Tex. 3tc-28

MISCELLANEOUS

Lose weight safely with Dex-A-Diet tablets. Only 98¢ at Canyon Drug. 4tp-30

3 kittens to give away. OL5-7413. 2tc-29

Reduce safe, simple and fast with Go Bese tablets. Only 98¢ Byrd Pharmacy. 12tc-29

Buy, sell or trade: Furniture, appliances or anything of value. Presley Kennamer. OL5-3789. tfc-29

Nervous? Can't sleep? Try "Sleepers". Guaranteed results or money back. Only 98¢ Canyon Drug. 12tp-30

For the best piano tuning and repair work see Clyde McDonald. 35 years experience. OL5-3518. 4tc-30

Card Of Thanks
We wish to express our sincere appreciation and thanks to our friends for their kindnesses during the time of sickness and death of our loved one.
The Family of A.M. Currie lt-30

Loans
We Can Handle Your Real Estate Loans, Conventional And FHA.

Office space for rent or lease. Well located off 4th Ave. Plenty of parking. Would remodel to suit tenant.

Lots of room for large family with small budget. 3 B/R, 1 1/2 baths, near college. Small down payment. No closing costs. Low, Low, monthly payments.

Brand new 3 B/R, 1 3/4 bath, double garage. Refrigerated air, all convenience extras. Price reduced for quick sale. Located in Pioneer Estates.

BEFORE YOU BUY SEE
THE DAVIS AGENCY
Insurance - Loans
Real Estate
1619 4TH AVE
OL5-2553

REAL ESTATE SALES
HOME LOANS INSURANCE
THE BLACKWELL AGENCY
OL5-4661 1319 4TH AVE
AFTER 5 P.M. CALL
ALICE RUTH STANDLEY OL5-2234

LEGAL

THE STATE OF TEXAS
TO: KENNETH DEFOREST MARTIN GREETING:

You are commanded to appear by filing a writen answer to the plaintiff's petition at or before 10 o'clock A.M. of the first Monday after the expiration of 42 days from the date of issuance of this Citation, the same being Monday the 28th day of November, A.D., 1966, at or before 10 o'clock A.M., before the Honorable 47th Judicial District Court of Randall County, at the Court House in Canyon, Randall County, Texas.

Said plaintiff's petition was filed on the 14 day of October, 1966.

The file number of said suit being No. 7679.

The names of the parties in said suit are: JANIE STRATTON MARTIN as Plaintiff, and KENNETH DEFOREST MARTIN as Defendant.

The nature of said suit being substantially as follows, to wit: Plaintiff sues the Defendant for a divorce as is more fully shown by Plaintiff's Petition on file in this suit.

If this Citation is not served within 90 days after the date of its issuance, it shall be returned unserved.

Issued this the 14th day of October A.D., 1966.

Given under my hand and seal of said Court, at office in Canyon, Texas, this the 14th day of October, A.D., 1966.

Mavis Hill, Clerk
47th Judicial District Court Randall County, Texas
By Deputy

4tc-29

City . . .

(Continued from Page One)

with the Planning Commission to advise them in connection with the regular planning problems which arise involving subdivisions, land use changes, extension of city services and similar items.

"When completed," states Springer's report, "the proposed planning will assist in the orderly future development of this growing community. It will form the basis for guiding new development and eliminating existing blight and preventing conditions which could lead to blight."

Richmond Hales, Canyon, recently sold an Aberdeen-Angus bull each to R.E. McGee, Amarillo, and Gerald Amerson, Abernathy, Texas.

DR. HIRAM T. CARR
General Dentistry
ANNOUNCES
The Removal Of His Offices From
400 A. 15th Ave.
to 1317 4th Ave.
Office Ph. OL5-3681
Res. OL5-7508

Waggoner Carr will:

Work FULL TIME as a Senator!

Vote to STOP FOREIGN AID to those who ship supplies to North Viet Nam.

Lead national fight AGAINST JUVENILE CRIME AND NARCOTICS!

Vote to CUT BACK WASTEFUL GOVERNMENT SPENDING!

Vote to STOP RIOTS IN THE STREETS!

Work to STOP INFLATION!

Vote for Independent & Effective Democrat

WAGGONER CARR *for U.S. Senator!*

Randall Co. Democrats for Carr Committee Marion Bruce Chairman

Demo Headquarters

RANDALL COUNTY DEMOCRATIC headquarters opened this week at 4170 Canyon Drive. It will be open each day from 9-5 according to Pat Mulloy, Jr., headquarters chairman. He is being assisted by Miss Mary Mulloy, pictured left. Persons desiring information or who wish to volunteer to help with campaign materials may call FL5-1272.

Fraternities Take 59 In Formal Rush

Five social fraternities at West Texas State University have announced the pledging of 59 men in formal and open rush.

Pledging Alpha Tau Omega were Steve Cassada, Palm Springs, Calif. junior; Steve Butler, Borger junior; Gary Jarnagin, Floydada sophomore; Joe Venneman, Spearman junior; Bill Uzzoline, Newark, N.J. sophomore.

Also Billy Francis, Houston junior; James Gilbert, Plainview sophomore; John Hunt, Borger junior; and David Yarbrough, Canyon junior.

Kappa Alpha Order pledged Dean Eubanks, Brownfield senior; Jim Johnston, Mobeetie sophomore; Riley Mills, Darrouzett sophomore; John Mann, Pampa sophomore; Curtiss Campbell, White Deer senior.

Also John Branden, Canyon, sophomore; Eric Corben, Canyon junior; Gerald Foster, Lazbuddie sophomore; Ron Griffin Denton sophomore; Ray Horton, Wellington sophomore; and Butch Inman, Perryton junior;

Pledges of Lambda Chi Alpha are Don Aiken, Midland junior; Charles Anderson, Pampa sophomore; Don Henslee, Hereford junior; Cal Johnson, White Deer junior; Bud Kidwell, Wheeler junior ; Gene Pruitt, Bovina sophomore; Earl Scott, Pampa sophomore; John Thomas, Pampa sophomore; Bill Waldrop, Monahans junior; Joe West, Amarillo junior; and Larry Voegtle, Chesterton, Ind. sophomore.

Pledging Phi Delta Theta are Bob Callahan, Perryton sophomore; Marty Getz, Darrouzett sophomore; Mike Harvey, Dumas sophomore; Tommy Higgins, Canyon sophomore; Lonlie Hillin, Amarillo junior; Don Lange, Midland sophomore; Joe Le Masters, Perryton sophomore; Mike Mitchell, Roswell, N.M. sophomore; Duane Pittman, Stratford sophomore; and Larry Turner, Borger sophomore.

Sigma Nu pledges are Bob Holston, Idalou sophomore; Simmons, Amarillo junior; Knute Seebohm, Vestal, N.Y. sophomore; Lee Armstrong, Wichita, Kan. junior; Joe Beckford, Danvers, Mass. sophomore; Jack Bell, Perryton sophomore; Craig Bellah, Canyon sophomore; John DeBaun, Osage City, Kan. junior; Tommy Hildreth, Amarillo sophomore; Bob Lazzari, Weston, Mass. sophomore; Gary Milton, Hartley sophomore; David Peek, Amarillo junior; Bob Phillips, Spearman sophomore; Dick Smith, Wichita Kan. junior; Rancy Vaughan, Clovis, N.M. senior; and Roy Stallings, Perryton sophomore.

Party Honors Ranco-Ettes

Members of Ranco-Ettes were honored with a Halloween Party in the home of Brean Hayes, Saturday afternoon.

Attending were Kari McKinney, Diane Harp, Brean Hayes, Patti Lovelady, Beverly Keith, and Mrs. David Pulley.

The next meeting will be in the home of Beverly Keith, Nov. 12, 2 p.m.

Voter's Guides Are Available

The VOTER'S GUIDE published by the League of Women Voters of Texas, a non-partisan organization, is available in Canyon.

The GUIDES contain information concerning state candidates and all 16 amendments to the Texas Constitution to be voted on Nov. 8.

They may be obtained at the Canyon News, the Post Office, Southwestern Public Service, Pioneer Natural Gas, Randall County Courthouse, First National Bank of Canyon and KCAN Radio.

Regents . . .

(Continued from Page One)

dormitory.

"The architect realizes that if the building isn't built he's just working for exercise and experience doesn't he?" Board Chairman J. C. Kellam inquired.

Action was deferred on a Stephen F. Austin request for board approval to offer a major in geology, a graduate major in home economics and a Master of Philosophy program.

The board pointed out that the Texas coordinating board would have to give approval and that the board is not accepting applications at the present time. No more such applications will be accepted until the coordinating board has completed new studies of role and scope of state institutions.

Regents authorized officers of the seven colleges under their jurisdiction to make whatever salary adjustments necessary to comply with new minimum laws.

East Texas State, Commerce, was authorized to try to negotiate a private enterprise loan of $4,700,000 for on campus housing. School officials hope the building will be ready for use by 1968. Permission was granted in event federal funds are not available.

Sam Houston State College at Huntsville was authorized to do some $105,000 worth of remodeling.

Southwest Texas State, San Marcos, was authorized to make application to the Department of Housing and Urban Development for loan funds with which to construct a women's dormitory with a capacity of 448. The board also approved a $2,000,000 dormitory for Sul Ross, Alpine.

Members of the board present for the fall meeting were J. L. Huffines, Greenville; William C. Donnell, Marathon; Dr. Jose San Martin, San Antonio; Clayton Heare, Amarillo; Emil Rassman, Midland; J.C. Kellam, Austin; and Mrs. E. D. Lockey, Troup.

Members of the board not present were Ottis Lock of Lufkin and John H. Crocker of Houston.

Thermometer At 30 Mark

Low temperature for the week was recorded Monday when the mercury settled on the 30 degree mark.

Dr. M.B. Measamer, head of the West Texas State University geography department who compiles weather information here, said conditions had been fair and warm for the week.

Although no moisture was recorded, he said the dry weather was normal for this time of the year.

Vandals Hit Windshields

Vandals struck in Canyon Saturday night shattering windows on five vehicles.

The vandalism, all thought to have happened shortly before midnight, occurred within a three block area.

A rock was thrown through the front windshield of a pickup owned by Jerry Fulton of the Schaeffer Trailer Park. Fulton's vehicle was parked at the corner of 21st St.

The front window of a 1962 automobile, owned by Gary J. Kueng of 1906 2nd Ave., was shattered by a small caliche rock.

Windows on three cement trucks were damaged at the Crow-Gulde lot at 2101 N. 3rd. Ave.

Daughter's Birth Told

Mr. and Mrs. Vernon Mickey of Elba, Alabama announce the October 9 birth of a daughter, Melissa Windsor.

The infant weighed 10 pounds, 11 ounces on arrival and has two sisters, Melanie and Michelle.

Mr. and Mrs. O.W. 'Bud' Parker of Canyon are maternal grandparents of the infant. Mrs. Mickey is the former Karen Parker of Canyon.

KILLGORE RESEARCH CENTER was toured Saturday by members of the Texas Coordinating Board for the Texas College and University System and by residents of the Panhandle. Saturday's session climaxed a meeting of the Board of Regents on Friday.

Lawyer . . .

(Continued from Page One)

had become ill in the courthouse while enroute to the District Courtroom and at that moment was receiving a heart examination in a doctor's office. Court was recessed until the condition of Farmer was available.

The 73-year-old attorney from Waco was advised by a Hereford doctor to drop the case. He appeared in court, during the afternoon, against the advice of the doctor, to explain the situation. Baughman said Farmer's illness was a severe blow to the defense because Farmer had worked on the case from its beginning and had planned to handle the records during the Hereford trial while he (Baughman) presented the case.

Charged with the April 8 shooting of Billy Joe Stevens at a Hereford feed yard, Clifford will be returned to the state penitentiary in Huntsville. The Canyon farmer is currently serving a two-year sentence after a jury in Denton found him guilty of the shooting death of his wife in Canyon on April 8.

In the hearing for change of venue Friday, defense attorneys contended that their client could not receive a fair trial in Hereford because of the amount of publicity given both incidents.

A venire of 60 Deaf Smith County residents had been called to begin jury selection Tuesday, in case Judge Nelson overruled the appeal. The veniremen were dismissed after Farmer's condition was made known to the court and the motion for continuance presented.

Injuries . . .

(Continued from Page One)

regulars had already been taken from the roster by previous injuries and Greenwood indicated they would be ready for action should the ailing quarterback, guard and center fail to make the Friday roll call.

Those who may not be ready for action Friday include Ed Baker, Art McAnarney and Sherman Smith.

Bob Snyder, who is assistant coach of the "B" team scouted the Demons last week and saw them "skunk" a squad from Muleshoe 34-0.

Snyder said the combined attributes of depth, size, agility and a good balance made the Dumas eleven a formidable aggregation.

Also on hand for a clash between the Demons and the Borger Bulldogs, Snyder said the score at that encounter was 27-7 in favor of Dumas.

Concluded Coach Greenwood, "We may be down but we're sure not out."

Visiting with Mr. and Mrs. J.H. Barrett recently were Mr. and Mrs. Coy Fannen, Mrs. Dink Williams and son, Winfred Dean, and Miss Lena Lidia, all of Quanah. Also visiting was A.A. Lidia of Spur.

Probation .

(Continued from Page One)

Amarillo, entered a plea of guilty in 47th District Court to a charge of driving while intoxicated, second offense. He was fined $200.

Two persons were indicted by a Randall County grand jury last week.

Robert Follett, 52, Amarillo, was indicted on a charge of theft by false pretext from McCartt's. Early this week he remained in Randall County jail in lieu of $2,000 bond.

The other person indicted is not in custody.

CANYON DRUG
PHONE OL 5-2116
CANYON, TEXAS

BE SURE YOUR NEXT PRESCRIPTION BEARS THIS LABEL

Nothing irons no-iron fabrics like a Gas dryer.

Nothing is as fast . . . nothing is so economical as a Gas dryer. And, because of its high flexibility and precise heat control, a Gas dryer is ideally suited to perform all manufacturers' recommendations for drying no-iron fabrics. So enjoy all of the work-saving benefits of Permanent Press clothing. Dry yours with Gas. There's **nothing** like it.

The flame GAS MAKES THE BIG DIFFERENCE . . . . COSTS LESS, TOO.

Pioneer Natural Gas Company

ANNOUNCING
NEW STORE HOURS
BEGINING NOVEMBER 1
8:30 A.M. TO 6 P.M. DAILY

Thompson's of CANYON, INC.
Since 1908
*Gifts *Furniture*Housewares

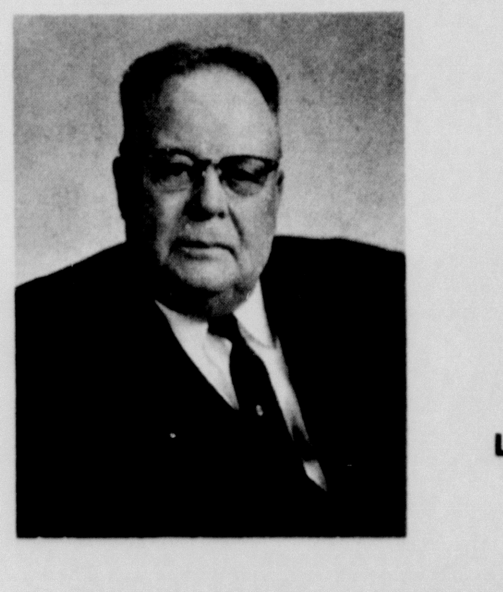

YOUR VOTE
AND
INFLUENCE
APPRECIATED

LAWYER WITH 33 YEARS OF
PRACTICAL EXPERIENCE

LLOYD KING

DEMOCRATIC CANDIDATE FOR

COUNTY JUDGE

RANDALL COUNTY

NOW SERVING AS COUNTY JUDGE BY
APPOINTMENT OF COMMISSIONERS COURT

COMPETENT EXPERIENCED

POL. ADV. PAID FOR BY FRIENDS OF LLOYD KING

CHS Band In Marching Competition

Canyon High School received a II rating in the University Interscholastic League Marching contest for high school bands held Tuesday at Buffalo Bowl.

Marching judges were Hiram Henry, Oklahoma State University; James Jacobsen, Texas Christian University; and Fred Prentice, Wichita Falls Public Schools.

Twirling judge was Mrs. Betty Arsers of San Antonio.

Other bands in the AAA marching competition were Tulia High School, I ; Hereford, I; Dumas, III; Muleshoe, II; Littlefield, I; Dunbar of Amarillo, II; Childress, II; Perryton, II; and Levelland, I.

In AAAA competition, Amarillo High School received a II rating; Caprock of Amarillo, II; Palo Duro of Amarillo, II; Tascosa of Amarillo, I; Plainview, I; Borger, II; Pampa, I; Coronado of Lubbock, I; Monterey of Lubbock, I; and Lubbock High School, I.

Competing in Class AAAA Second Groups was Tascosa, II; Plainview, I; and Monterey, II.

Canyon twirlers were rated as follows: Susan Read, Ensemble, II; Martha Echols, III; D'Lynne Bellah, II; Susan Read, II. Jackie Ziegler did not compete.

Executive secretary of Region I of Interscholastic League is Robert C. Davidson of Wayland College, Plainview.

Members of the Executive Committee are Johnny Clark, chairman, of Hereford; Howard Price, Lubbock; Jack Dial, Amarillo; R. W. Standefer, Jr., Stratford; P. L. Vardy, Jr., Slaton; and C. O. Gregory, Ralls.

Instrumental chairman of Region I is O. T. Ryan of Plainview and contest director is Donald R. Baird of West Texas State University.

Low Bids Accepted

Commissioners' court Monday afternoon opened bids on a calculator for the county tax office and a car for the sheriff's department.

The court accepted the low bid of Burroughs Corporation, Amarillo, on the calculator. Burroughs' bid was $265.50.

Bids were submitted by four office supply firms.

Jess Ford Company of Canyon was low bidder on the car with a bid of $2,130.76. Bids were submitted by five other automotive companies.

Commissioners appointed Randall County District Attorney George Dowlen to attend a legislative briefing in Amarillo the afternoon of Dec. 1. Those attending the briefing will hear reports from state representatives and senators.

Amarillo's counsel, C.J. Taylor, is scheduled to give legislative briefings at two-week intervals. Briefings will be held in the commission chamber of Amarillo City Hall.

Tacky Party For 4-H Club

Cleta 4-H Club met recently at the Earl Reynolds home for a Halloween "tacky party".

Devotionals were led by Bill Dugan and Terry Reynolds with Eddie Hinders leading the 4-H motto. Terry Reynolds led the pledge and Rhonda Hales led the group in singing "America The Beautiful". A report from 4-H council and electric camp were given by Mike Hinders.

A program on "fire prevention" was given by Bill Dugan, Sr.

Appointed to the program committee were Kathy Gist, Mike Hinders, Rick Hales, Billy Dugan, Terry Reynolds, Mrs. Earl Reynolds and Mrs. Bill Dugan.

The community committee includes Roger Gist, Randy Dugan, Gary Reynolds, Bill Dugan, Sr., and Earl Reynolds.

On the recreation committee are Rod Hales, Ricky Dugan, David Hinders, Gary Reynolds, Mrs. Cristler Crain and Mrs. Richmond Hales.

The finance committee includes Rhonda Hales, Cindy Kuhlman, Eddie Hinders, Sharon Hinders, Mrs. Herbert Kuhlman and Mrs. Louis Hinders.

Attending the recent social were Kathy Gist, Mike Hinders, Rick Hales, Billy Dugan, Terry Reynolds, Roger Gist Randy Dugan, Gary Reynold, Rod Hales Ricky Dugan, David Hinders, Rhonda Hales, Eddie Hinders, Sharon Hinders, Mr. and Mrs. Earl Reynolds, Mr. and Mrs. Bill Dugan, Sr., Mr. and Mrs. R. B. Gist, Jr., Mr. and Mrs. Cristler Crain, Mr. and Mrs. Richmond Hales and Mr. and Mrs. Louis Hinders.

KEEP A RECORD

WITH A

PICTURE

FROM THE FILES OF

THE CANYON NEWS

FOOTBALL - PARADES - SORORITIES

AND MANY OTHERS

8" x 10" GLOSSY PRINTS

ONLY $2.00

5" x 7" GLOSSY PRINTS

ONLY $1.50

KEEP ABREAST OF THE HAPPENINGS

OF YOUR COMMUNITY

WITH A SUBSCRIPTION TO

The Canyon News

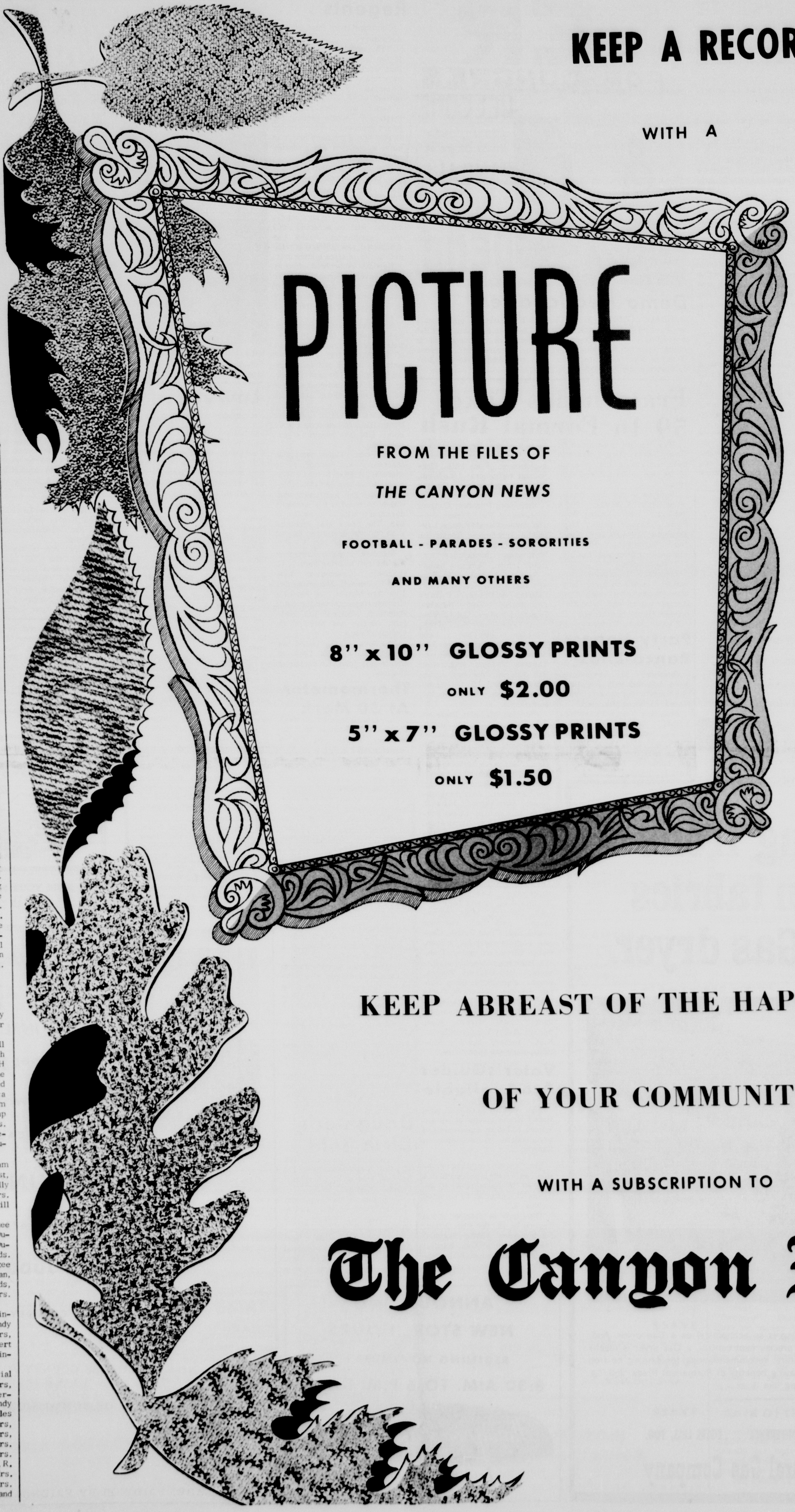

GARY ZOOK, band director at Canyon High School, and Wayne Wirt, right, president of the Band Parents Association compare notes on the annual band calendar which is currently being sold by members of the parents group. The calendars will remain on sale through Saturday, Oct. 29, and all persons not contacted are urged to order calendars by calling either Zook or Wirt.

Calender Sale Underway

Band Calendars are on sale this week in a special subscription drive which is being conducted by the Band Parents Association.

Listings on the calendar will range from $1.50 to $2.00 per family, including a copy of the calendar. Additional copies of the calendar may also be ordered according to Wayne Wirt, BPA president.

Funds from the drive are used to sponsor alternate year trips for the CHS band and provide funds for socials for the sixth grade, junior high and high school bands.

Persons not contacted during the special week who desire to be placed on the calendar should contact Wirt as soon as possible.

Infant's Rites Held

Graveside services for Betty Lou Irlbeck were conducted Monday at Dreamland Cemetery with Father George Sallaway of St. Ann's Catholic Church officiating. Arrangements were handled by LaGrone Funeral Home of Canyon.

The infant died Sunday night at Neblett Memorial Hospital and was the daughter of Mr. and Mrs. Gilbert Irlbeck of 1411 Hillcrest in Canyon.

Other survivors include a brother, Steve; two sisters, Kelley and Becky, all of the home; and grandparents, Mr. and Mrs. C.C. Stephens and Mr. and Mrs. Fred Irlbeck, all of Canyon.

RAYMOND RAILLARD, executive vice-president of Texas Panhandle Heritage Foundation, is shown here trying on a western style suit given him by a group of friends. Raillard says he will wear the suit on a forthcoming trip to New York City. In the background is Dr. Robert Jarrett.

'TEXAS' Exec Bound For NY

Raymond Raillard, executive vice-president of Panhandle Heritage Foundation, was to leave by plane this morning on a trip to North Carolina and New York City.

He will be at the University of North Carolina at Chapel Hill Friday and Saturday for a two-day seminar.

There he will meet some 20 managers of outdoor theatres. The seminar will be under auspices of the Institute of Outdoor Drama with headquarters at Chapel Hill.

"It will be an opportunity to meet with some 20 other managers of outdoor theatres," said Raillard. "We will discuss our problems and how to solve them."

From Chapel Hill, Raillard will go to New York City where he will attend the American National Theatre and Academy for a resident theatre management training program.

Enrollment is limited to 25 selected applicants with some management or administration experience in theatre management.

Raillard said he will visit as many newspapers and magazines as possible in an effort to secure advertisement for "TEXAS", the show staged by Panhandle Heritage Foundation in Palo Duro Canyon.

Canyon Marine Attends College

QUANTICO, VA. (FHTNC) Oct. 7--Marine Officer Candidate Eugene S. Blasdel, son of Mr. and Mrs. Sherwood Blasdel of Route 2, Canyon, currently attending Earlham College in Richmond, Ind. has returned to college after graduating from a special Platoon Leaders Class at the Marine Corps Schools Command here.

BOWLING NEWS

Some 14 women and 13 men were in competition Sunday afternoon for the Bowler of the Week honors.

From the good scores bowled, the men's winner was decided in the last frame of the final game with Burl Southern taking the honor with a 646 series. Coming in for a close second was Buck Rogers with a 644.

Gertrude Flowers won the women's title with a 670 series.

*****

Jerry Renner led the Businessmen's League with a 232 game and 594 series. Ross Black was next with a 198 game and 544 series. Other good games were Eugene Morris, 209; Charles Smyrl, 212; and Hal Brown, 202.

*****

Gertrude Flowers led the Twilight Ladies League with a 180 game and 519 series. Fay Bosley had a 169 game and 493 series. Other good scores were Leah Ziegler, 471; Ruby Vise, 466; Jo Garrett, 450; and Becky Southern, 445.

Barbara Hale had high game for the women with a 190.

*****

In the Mixed Up Couples league, Hayden Dowlen led the men with a 193 game and 553 series. Claire Mann led the women with a 157-465. Don Clark had a 548 series and Mary Anders had a 453 series.

*****

In the ladies Koffee Kup League, Bobbie White led the bowling with a 189 game and 486 series. Ruby Vise was second with a 188 game and 471 series.

*****

Burl Southern led the men with a 236 game and 626 series in the Canyon City Men's League. Close behind were Larry Pitt with a 606 and Lynn Crabtree with a 605 series.

Among those rolling 200 or better games were Jim Simon, 201-213; Lynn Crabtree, 224-206; Velton Sorgee, 210; Larry Pitt, 216-212; Don Amerson, 208; Phil Magness, 210; Hal Brown, 203-216; A. B. Raymond 201; Eddie Knowles, 203; Charles McCalla, 201; and Burl Southern, 236-209.

*****

In the Starlight Mixed Couples League, J. T. Hale led the men with a 220 game and 506 series. Eula McGavick led the women with a 159-466.

High games were Buck Rogers, 224 and Jeri Rozell, 176.

VARSITY
Thur-Fri-Sat
Jerry Lewis
Janet Leigh
in
"3 ON A COUCH"

Sun-Mon-Tues
NATALIE WOOD
THIS PROPERTY IS CONDEMNED
TECHNICOLOR A PARAMOUNT PICTURE

Monday Oct. 31st
Halloween Midnite
Starts 11:15 over 12:35
Boris Karloff
in
'DIE MONSTER DIE'
in Technicolor

Starts Next Wed
"TEXAS ACROSS THE RIVER"
Starring
Dean Martin
7 -Day Run

OLYMPIC
Thur-Fri-Sat-Sun
THE CITY THAT BECAME A TORCH — THE TORCH THAT FIRED THE WORLD!
A JULIAN BLAUSTEIN PRODUCTION
Khartoum
ULTRA PANAVISION TECHNICOLOR
UNITED ARTISTS

RONNIE ALLEN, 5 years old, son of Mr. and Mrs. Ted Allen, shows keen anticipation as he is about to bite into a juicy hot dog at St. Ann's Parish Catholic Church fall cookout.

300 Attend Cookout

Approximately 300 persons were entertained Sunday afternoon with a "community cookout" and games sponsored by St. Ann's Catholic Church.

The event was held on the church grounds at 38th Street and Connor Drive between the hours of 3-6 p.m. and included a cookout supper of hot dogs, tea, coffee, homemade pies and homemade cakes.

Winners of the various games were awarded prizes including a $100 prize to Mauro Hernandez as the finale winner; a color television for Herbert Friemel of Umbarger; a bicycle for C.C. Kelly; a waterbug for Eva Frank; an electric can opener and knife sharpener for Lawrence Acker of Nazareth; and an expense paid trip for two to the West Texas State-Colorado State football game for Benny Cooper.

Priddys Host Buffet Meal

Mr. and Mrs. Jack Priddy entertained with a Homecoming buffet supper in their home last Friday evening.

Guests for the occasion were Mr. and Mrs. J. T. Harp of Albuquerque, N.M., Mr. and Mrs. L. L. Seaman of Yukon, Okla., Mr. and Mrs. E. R. Russell of White Deer, Mr. and Mrs. F. R. Barrett of Hereford, Mr. and Mrs. Bill Weeks of Plainview and Mrs. and Mrs. Lee Roy Moreland of Canyon.

Research Is Published

A research article by Dr. Gene Crowder, associate professor of chemistry at West Texas State University, has been published in the Journal of Molecular Spectroscopy.

The article describes the molecular structure of the compound "2,3-Dichloropropene," and the movement and internal rotation of atoms within the molecules, Dr. Crowder said.

He makes use of an infrared spectrophotometer for his study. Dr. Crowder was one of three WTSU chemistry professors to receive a $30,000 grant from the Welch Foundation of Houston and will conduct research in his field of molecular spectroscopy.

'Safety' Is Program Topic

A program on "Safety" was given at a Thursday meeting of Ranco 4-H Club in the home of Jim Murphrey.

Attending were Brean Hayes, Diane Harp, Patti Lovelady, Donna Maples, Rene Maples, Kelly Murphrey, Monty Murphrey, David Shoemaker, Steve Sterquell, Vicki Sterquell, Danny Watkins, Joe Watkins and Pat and Mike Trammell.

The next meeting will be Nov. 8 at 7 p.m. with the meeting place to be announced.

Club Plans Halloween Contests

Plans for a Halloween Window Painting Contest in Happy were made at a recent meeting of the Woman's Study Club in the Hobart McManigal home.

This will be the second year the club has sponsored the contest.

Mrs. Copus Boyd, president, was in charge of the business session as the pledge was led by Mrs. D. L. Allison and 24 members answered roll call with "My Hobby".

It was announced that the District Workshop will be held in Ralls Saturday, October 29.

"Art of Graceful Living" was the theme of the program presented by Mrs. R. S. Francy with assistance from Mrs. A.A. Clark on "Why Not Avoid Old Age"; Mrs. E. E. Sims on "Growing Older"; and Mrs. Copus Boyd on "A Prayer For Older People".

Various hobbies were on display during the refreshment period which was co-hosted by Mrs. Cone Johnson and Mrs. McManigal.

Man without conscience is like a well without water, a lamp without light, or a battery without a charge --a sore disappointment in a time of need.

C.N.COSBY

REPUBLICAN CANDIDATE FOR COUNTY JUDGE RANDALL COUNTY (Pol. Adv. Paid By C.N. Cosby)

Editors, Advisor Attend ACP Meet

Two students and an instructor at West Texas State University attended an Associated Collegiate Press convention last week in Philiadelphia, Penn.

Mrs. Norma Foreman, advisor to the WTSU yearbook Le Mirage; Ronny Choate, associate editor of the WTSU student newspaper The Prairie; and Le Mirage Editor John DeBaun.

Mrs. Foreman also attended a National Council of College Publication Advisors meeting conducted in conjunction with the ACP meet.

A member of the standards committee, Mrs. Foreman said the group was preparing booklets that would be distributed to college publication departments. The booklets will contain standardization for editorial content.

Speaker for an awards luncheon Saturday in the Benjamin Franklin Hotel where the convention was held was a senior editor of Readers Digest.

Approximately 1,500 advisors and students from throughout the United States attended the three-day convention.

Jewelry Is BSP Program

"History and Art of Jewelry" was the program presented by Mrs. Jimmy Cleveland for a recent meeting of Chi Ulsilon chapter of Beta Sigma Phi sorority.

Mrs. Speck Benham, president, was in charge of the business session as plans were outlined for a rush tea to be held Nov. 13 at the Bob Henry home.

Plans were also discussed for a western theme box supper on Nov. 18 with members and their husbands as guests.

Tickets were placed on sale for a stamp give-away which will be conducted Dec. 1 with 20 books of stamps as the top prize in the drawing. Tickets are on sale from all members at 50 cents.

Some 13 members answered roll call. Next regular meeting will be Nov. 2 in the Girl Scout Building.

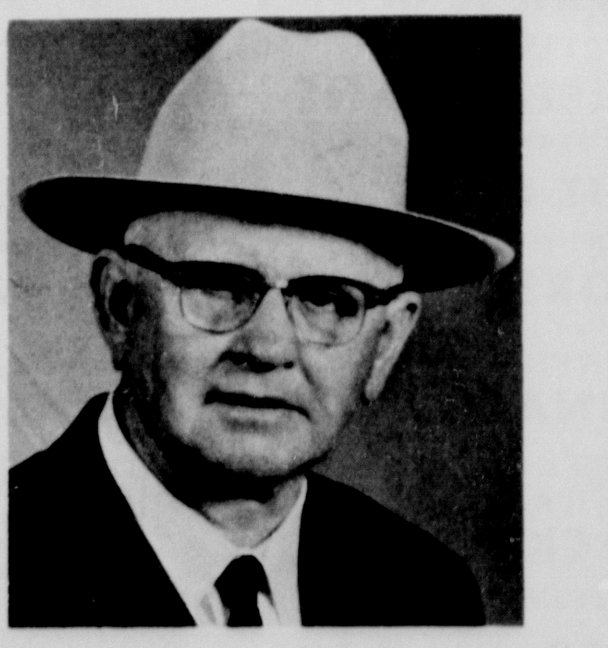

RE-ELECT
CLARENCE BECKMAN
Democratic
Incumbent
RANDALL CO.
COMMISSIONER
PRECINCT 2

Your Vote And Support Appreciated

Pol. Adv. Paid For By Clarence Beckman

Clearance Sale

APPLIANCES - - - - T V's

RCA TV'S		
1 21 IN. COLOR MAPLE CABINET #GG649-L	REG. $549.95	Sale $450.00
1 21 IN. COLOR WALNUT CABINET #GG637W	REG. $549.95	Sale $450.00
1 19 IN. Color RECT. TUBE TABLE MODEL	REG. $425.00	Sale $350.00
1 21 IN. BLACK & WHITE WALNUT CABINET	REG. $219.00	Sale $169.50
1 RCA SOLID STATE STERO W/2 SPEAKERS	REG. $ 99.75	Sale $79.50
RCA WHIRLPOOL APPLIANCES		
1 LPA 560 WASHER W/SUBS MISER	REG. $199.95	Sale $159.95
1 White Set LRE 780 Electric Dryer LPE 780 Washer	REG. $419.80	Sale $332.45
1 Edged Copper Set LPA 55000E-0 Electric DRYER & WASHER	REG. $359.90	Sale $271.00
1 EPT 14 JM, No Frost, Two Door Refrigerator with Icemaker	REG $329.00	Sale $249.50
1 EPT 14 NM Two Door, NO Frost Refrigerator with Icemaker	REG. $359.95	Sale $284.50
1 EIV 17C - 17cu. Ft. Upright Freezer	REG. $285.00	Sale $199.50
1 RCA Portable Dishwasher #APP85B-0	REG. $239.95	Sale $175.00
1 Under Counter KDS 15 Kitchen-Aid Dishwasher	REG. $329.95	Sale $254.50
1 Tappan EV 403A 30 In, Eye Level Oven, Electric Range, With Metal Base Cabinet	REG. $319.00	Sale $226.95
Hoover Vacum Cleaners		
1 Tank Type Vacum Cleaner	REG.$ 75.00	Sale $49.50
1 Upright Hoover Vacum Cleaner	REG.$ 59.95	Sale $44.50
1 Upright Hoover Vacum Cleaner	REG.$ 99.95	Sale $69.50

TIREY HARDWARE

Happy Is Our Home

103 MAIN — HAPPY, TEXAS — PHONE 749-3431

YE-E-A-A-A-A- SHURFINE **Shurfine**

Y-E-A-A-A-A- SAM!

CARNIVAL '66

Reader's Digest

the year's greatest "team-up" for food savings!!!

Bellah's SUPER MKT.

CREAMY RICH IN FLAVOR Good For Health

DOUBLE BUCCANEER STAMPS TUESDAY AT BELLAHS

Team up with your independent supermarket for the biggest savings ever during the Shurfine Carnival of 1966! Score with the *quality* and *goodness* of Shurfine foods and other famous brands at storewide savings. Remember, because we are independent, our investment and income stay right here at home to benefit our community. *Don't sit on the sidelines* when there are savings to be won! Join in the Shurfine Carnival of 1966 . . . the Year's Greatest Team-up-for-Savings Sale!

SHURFRESH QUARTERS **MARGARINE** 1 LB **5/$1**
SHURFINE **SALAD DRESSING** QUART **39¢**
SHURFRESH 2 LB LOAF **CHEESE SPREAD** **89¢**
SHURFINE FROZEN **ORANGE JUICE** 6oz CAN **5/$1**
SHURFINE FROZEN 10oz PKG **BROCCOLI SPEARS** **4/$1**
SHURFINE FROZEN 10oz PKG **CUT CORN** **5/$1**

SHURFINE LARGE 2 1/2 CAN **PEACHES 4/$1**
SHURFINE **CATSUP** 14oz BOTTLE **5/$1**

SHURFINE 1 LB CAN **COFFEE 69¢**
SHURFINE 16oz JAR **CUCUMBER CHIPS 4/$1**
SHURFINE WHOLE 22oz **SWEET PICKLES 2/89¢**

ITS "ALWAYS FRESHEST" AT BELLAHS
COLORADO JONATHAN **APPLES** LB **10¢**
GOLDEN RIPE **BANANAS** LB **10¢**
RUBY RED **GRAPEFRUIT** LB **10¢**

CLOVERLAKE (WITH $5 PURCHASE OR MORE) 1/2 GALLON **MELLORINE 28¢**

SHURFINE ASSORTED **CAKE MIXES 4/$1**
SOFLIN **TOILET TISSUE** 10 ROLLS **79¢**

SHURFINE 12oz CAN **TUNA 3/89¢**
SHURFINE 1 LB BOX **CRACKERS 2/45¢**
SHURFINE 12oz CAN **LUNCHEON MEAT 2/$1**

SHURFINE 303 CAN **FRUIT COCKTAIL 5/$1**
SHURFINE 3 LB CAN **SHORTENING 79¢**

ALWAYS TASTY AT BELLAHS
WILSON CERTIFIED **BACON** LB **69¢**
PORK NICE & LEAN **ROAST** LB **39¢**
FIRST CUT **PORK CHOPS** LB **57¢**
ROUND OR LOIN **STEAK** LB **89¢**
RIB NEW LOW PRICE **STEAK** LB **79¢**
SWISS NEW LOW PRICE **STEAK** LB **89¢**
HOT READY TO SERVE **CHILI** FRI. & SAT. LB **69¢**
HOT COOKED FROM GOOD LEAN MEAT **BARBEQUE** LB **79¢**
BEEF **LIVER** SLICED FRESH LB **39¢**

SHURFRESH **BISCUITS 13** CANS **$1**

ROXEY **DOG FOOD** 13 CANS **$1**
SHURFINE **APPLE BUTTER** 28oz JAR **3/$1**
SHURFINE **PRESERVES** 18oz JAR **2/$1**
SHURFINE **GRAPE JELLY** 18oz JAR **3/$1**
SHURFINE **WAFFLE SYRUP** QUART **2/79¢**
SHURFINE **STUFFED OLIVES** 7oz **2/$1**

SHURFINE 12oz JAR **PEANUT BUTTER 3/$1**
SHURFINE 303 CAN **APPLE SAUCE 6/$1**
SHURFINE 303 CAN **APRICOTS 4/$1**
SHURFINE HALVES **PEARS** 303 CAN **4/$1**
SHURFINE 24oz **GRAPE JUICE 3/$1**
SHURFINE 300 CAN **CRANBERRY SAUCE 4/$1**
SHURFINE **MILK** TALL CAN **7/$1**
SHURFINE **FLOUR** 25 LB PRINT **$2.19**
SHURFINE **FLOUR** 10 LB PAPER **98¢**
SHURFINE **SAUERKRAUT** 303 CAN **6/$1**
SHURFINE **TOMATO SAUCE** 8oz CAN **9/$1**
SHURFINE **SALMON** TALL CAN **89¢**

SHURFINE CUT ALL GREEN 300 CAN **ASPARAGUS 4/$1**
SHURFINE **TOMATOES** 303 CAN **5/$1**
SHURFINE 300 CAN **PORK & BEANS 9/$1**
SHURFINE 4 sv CUT BLUE LAKE 303 **GREEN BEANS 5/$1**
SHURFINE 303 CAN **CUT BEETS 8/$1**
SHURFINE CREAM STYLE OR 303 CAN **CORN** WHOLE KERNEL **5/$1**
SHURFINE 303 **SPINACH 7/$1**
SHURFINE 300 CAN FRESH SHELLED **BLACKEYES 7/$1**
SHURFINE SWEET **PEAS** 303 CAN **5/$1**
SHURFINE WHOLE 303 CAN **POTATOES 8/$1**
SURFINE SWEET #3 **POTATOES 3/$1**

HOMEMAKER OF THE WEEK, Mrs. J. W. Pepper prepares her mixer to fix cakes prepared by her favorite recipes Chocolate Sheath Cake and Banana Cake which she shares with our readers this week.

COOK OF THE WEEK

Shares Cake Favorites

BY LORENA MILLER

Recipes for Chocolate Sheath Cake and Banana Cake are favorites of our homemaker, Mrs. J. W. Pepper, which she shares with our readers this week.

Mrs. Pepper is the former Geraldine Morrow of Sonorra, Texas where she graduated from high school and then later attended Sul Ross State Teachers College at Alpine before marrying her husband in 1949.

Known as "Jerri" among her friends, Mrs. Pepper's mother, Mrs. Violet Morrow, resides in San Angelo, and brother James Morrow is in South America.

The Pepper family moved to Canyon about 2 1/2 years ago from San Angelo and established their home at 2605 Twelfth Avenue. They have one daughter, Mary Ann, 6, who is a first grade student this fall at Rex Reeves Elementary School.

Mrs. Pepper stated that her favorite pasttimes were afternoon bridge games and attendance at football games during this time of the year.

Her husband, J. W. spends some time on the road with his job as a salesman for Salt Supply. However, he is an active member of the Randall County Sheriff's Posse and is a Mason, though not affiliated with the Canyon Masonic Lodge.

Among her community activities, Mrs. Pepper is a member of the Golden Spread Home Demonstration Club. Her favorite recipes follow:

CHOCOLATE SHEATH CAKE
2 cups flour
2 cups sugar
1 stick oleo
3 Tbsp. cocoa
1 cup tap water
1/2 cup shortening.

Place all except flour and sugar in saucepan and bring to boil (Do not boil). Remove from heat and pour over flour-sugar mixture then add:
1/2 cup buttermilk
2 eggs, well beaten
1 tsp. vanilla
1 tsp. soda

Blend together well and bake in a greased and floured 13 x 9 x 2 pan at 400 degrees for about 20 minutes. Frost while hot with the following Frosting:

FROSTING
1 stick oleo
3 Tbsp. cocoa
6 Tbsp. sweet milk
1 box powdered sugar
1 tsp. vanilla
1 cup pecans

Bring oleo, cocoa and milk to boil in saucepan but don't boil. Remove from heat and pour over powdered sugar. Blend in vanilla and nuts and spread on cake while hot.

BANANA CAKE
1 1/2 cup sugar
1/2 cup butter
2 eggs
3 crushed bananas
1/2 cup chopped nuts
1 tsp. soda
2 tsp. baking powder
4 Tbsp. buttermilk
2 cup flour
1/8 tsp. salt

Cream butter and sugar together. Add eggs, crushed bananas, milk, soda, baking powder, flour and nuts. Add remainder of ingredients and blend well. Bake in two layers at 350 degrees for about 20 minutes.

Frost with a plain powdered sugar icing or caramel icing for best results.

MRS. JIMMY IRA BURGAN

Marriage Vows Read

The marriage of Miss Kathryn Ann Collins and Jimmie Ira Burgan was solemnized Saturday afternoon, Oct. 15, at the First Baptist Church of Hollis, Okla.

Rev. Robert Cargell read the double ring ceremony.

Mr. and Mrs. Gene Collins of Masterson are parents of the bride. The bridegroom is the son of Mr. and Mrs. Jimmie F. Burgan of Canyon.

The couple will make their home at Route One, Canyon.

Club Entertained

Sue Hite Club met Monday afternoon in the home of Mrs. Strauss Arkinson with Mrs. E. E. Perkins, president, in charge of the business session.

The film program was presented by Virginia King Allen and included sidelights of a recent trip abroad during which she visited in Norway, Sweden, Denmark and Scotland. Assisting with the program was Mrs. W. F. Haggard.

Co-hostesses for the meeting were Mrs. Clay Cooper and Mrs. R. C. Busteed. New members attending were Mrs. Jewell Hill and Mrs. Orville Hicks.

Members present for the occasion were Mesdames Hatcher Brown, Sidney Burgess, R. D. Wheelock, Mitchell Jones, A.K. Goodman, Crews Henry, W. E. Miller, W. A. Moore, Crannell Tolliver, J. D. Barker, Oscar Hinger, Jack Priddy, Gene McGlasson, R. P. Jarrett, Virgil Henson, T. V. Crounse, A. H. Prichard, Levi Cole, R. R. Rigsby, W. B. Harris, Raymond Raillard, Wendell Cain, E. E. Perkins, W. F. Haggard, Strauss Atkinson, Clay Cooper, R. C. Busteed, M. B. Measamer, O. L. Culberson, D. M. Foster, Burney Slack and A. L. Walsh.

Secretaries To Install Mrs. Bourland

Genelle Bourland will be installed as charter president of the Tierra Blanca chapter of the National Secretary's Association in ceremonies Sunday afternoon, Oct. 30.

The installation will be held between the hours of 2-4 p.m. in the formal lounge of the Student Union Building with the initiation of the new chapter being conducted by the Palo Duro chapter of Amarillo, which has been instrumental in the extension.

Other chapter officers to be installed include Ruth Lassiter, vice president; Shirley Donnell, secretary; and Annie Mae Meyer, treasurer.

Bake Sale Saturday

All funds from a bake sale Saturday will aid the foreign exchange student program at Canyon High School.

The bake sale will be held at Cooper's Market beginning at 9 a.m. and will be sponsored by the Canyon Jaycee-Ettes.

A variety of homemade pies and cakes will be on sale and all proceeds from the project will go into the American Field Service exchange student program which has brought Syliva Beschtedt to CHS from Argentina.

Engagement Announced

Mr. and Mrs. C. J. Leavitt of Tulia annouce the engagement and approaching marriage of their daughter, Peggy Jeanne, to Airman George White.

The prospective bridegroom is the son of Mr. and Mrs. J. A. White of Homer, Ga. He graduated from Banks County High School and is presently stationed at Amarillo Air Force Base.

Miss Leavitt is a graduate of Happy High School and West Texas State University. She is presently employed by the Amatillo Christian Schools.

Vows will be exchanged Nov. 25.

Women Talk To Nurses

"The Nurses Role" was discussed by Mrs. Margaret Bruckner of Amarillo and Mrs. Lillian Taubert of San Antonio at a session of registered nurses at Neblett Memorial Hospital last Friday morning.

Mrs. Bruckner is chief nurse with the Veteran's Administration Hospital in Amarillo and Mrs. Taubert is executive director of the Texas Nurses Association.

The two visiting nurses were introduced by Mrs. Helen Hays, supervisor of nurses at Neblett Memorial Hospital, and Miss Virginia Rossiter, assistant supervisor.

Discussion of the meeting was on the nurses' roles in their professional organizations, what the nurse can do in connection with the association, educational programs for better patient care, legislation benefits for nurses and a loan fund for nurse education.

Study Club Has Review

"Silk Hats and No Breakfast" was reveiwed by Mrs. T. G. Hull, Jr. at last Tuesday's meeting of the Canyon Study Club in the home of Mrs. Ronald Taylor.

Mrs. Hull, president of the University Study Club, reviewed the book which is Honor Tracy's humorous account of travel abroad.

The club collect and pledge was led by Mrs. Robert Wood and Mrs. Don Vars gave a fine arts report on the "Grand Ages of Spain".

Other points on the program were Radio Free Europe by Mrs. Johnny Raymond, a history of Spain and background of the author Honor Tracy by Mrs. Don Sheffy and history and explanation of the Spanish flag by Mrs. Meade Humphries. A report from the recent Federated Dinner was given by Mrs. Walter Cranmer.

Hostesses for the guest night meeting were Mrs. Taylor, and Mrs. Kentön Knorpp. Guests for the meeting were Mrs. Johnny Gordon and Mrs. Jerry Blackerby.

Members present were Mesdames Russell Altmiller, Bill Auvenshine, Charles Brasher, Weyman Brown, Don Byars, Benny Cooper, Walter Cranmer, Gary Garner, Eddie Holcomb, Meade Humphries, David Hunt, Jack Jones, Kenton Knorpp, Bill Martin, Darrell Munsell, Don Ray, Johnny Raymond, Wendell Roy, Don Sheffy, Ronald Taylor, Don Vars and Leonard Miller.

Engaged

THE ENGAGEMENT AND APPROACHING marriage of Miss Jelene Woodward to Joe Ballard is announced by the parents of the bride-elect, Mr. and Mrs. Loyd Woodward of Canyon. Miss Woodward, a graduate of Canyon High School, is presently studying at Western Republic College in Amarillo. The prospective bridegroom is the son of Mr. and Mrs. A.B. Ballard of Dumas and has attended both Texas Technological College in Lubbock and Western Republic in Amarillo. Nuptials are planned for early January at the Calvary Baptist Church of Canyon.

Community Day Set

The United Churchwomen of Canyon will participate in "World Community Day" with a special program on Friday morning, Nov. 4, in Fellowship hall of the First Christian Church.

Activities will begin at 9:30 a.m. with a coffee followed by an address at 10 a.m. by Father George Sallaway of St. Ann's Catholic Church of Canyon.

A nursery for small children will be provided during the morning according to the program committee which is composed of Mrs. Ross L. Russell, Mrs. A. W. Lair and Mrs. Lewis Tucek.

Mrs. John B. Wilson is president of the United Churchwomen of Canyon. All women of the community are invited to attend both the coffee and Father Sallaway's address.

The ultimate aim of the UCW is to increase Christian awareness among women and to help them respond as Christians to the social, political, , economic and education problems of our time. It is a non-denominational united effort to build a World Christian Community.

Cancer Film For Women

Two films dealing with early detection of cancer for women will be shown Friday evening, Oct. 28, at 7 p.m. in Fellowship Hall of the First Baptist Church.

Sponsored by the Randall County Unit of the American Cancer Society, the films to be shown are "Time and Two Women" on the Pap smear test and "Self Examination of the Breast".

The hour program will include a question and answer session which will be conducted by a local physician.

All women of the community are invited and urged to attend the special film program.

Church Class Plans Reunion

Murray Bible Class of the First Methodist Church will observe a "homecoming" for members and former members on Sunday morning, Oct. 30, beginning at 9:30 a.m.

The coffee will be held in the church parlor and all members are invited for the occasion according to Mrs. Alfred Bellah, class president.

Baptist Women Get Acquainted

"Let's Get Acquainted" was the theme for an all-day social for women of the First Baptist Church Tuesday morning at the home of Mrs. Strauss Atkinson, 1717 Third Avenue.

A large number of churchwomen were present during the three serving sessions which were co-hostessed by Mrs. Raymond Raillard, Mrs. Benny Cooper and Mrs. JoZach Byrd.

The serving table was centered with a floral arrangement of fall flowers and featured past presidents of the Woman's Missionary Union at the china service.

Presiding during the morning coffee hour was Mrs. Virgil Henson. The afternoon tea was served by Mrs. Burney Slack and Mrs. Roy Lyles. Presiding at the twilight tea were Mrs. Crews Henry and Mrs. Tom Knighton.

Happy JC-Ettes Planning Tea

A "tasting tea" sponsored by the Happy Jaycee-Ettes will be held Friday, Nov. 4, in the home of Mrs. Duane Stubblefield at Happy.

Admission tickets are $1 per person and will be available until Wednesday, Nov. 2.

The tea will be held from 2-5 p.m. in the Stubblefield home at Northern and Wishart Streets in Happy and will feature a varied selection of foods.

Event Honors Bride-Elect

A bridal shower honoring Miss Mary Lou Olson, bride-elect of Charles Nester, Jr., was held Saturday afternoon in the home of Mrs. Sidney Burgess.

Approximately 50 guests were registered at the affair. Refreshments of hot golden fruit punch and individual cakes decorated with miniature wedding bells were served from a table laid with a white linen cloth. Appointments of crystal and silver were used.

Centering the table was an artificial arrangement of gold and white flowers which was later presented to the honoree from the hostesses who were Mesdames J. D. Barker, Hatcher Brown, J. L. Markham, Lewis Tucek, Charles Wright, and Mrs. Burgess.

German Bride Visits In-Laws

BY LORENA MILLER

"We are real proud to have her here," said Mrs. Cecil Murrell of her daughter-in-law, Felioitas, when the two met last week.

German born, Felioitas arrived at Amarillo Airport at 11:30 p.m. Monday, Oct. 17.

"We knew that she was coming... but didn't know when until about 11 a.m. that same morning when we received the telegram," commented Mrs. Murrell.

The former Felioitas Kerschensteiner was born and reared in Ludwigshafen, Rhein, Germany where she met the Murrell's son, Charles, while he was serving a tour of duty with the U. S. Army. The couple was married in July of 1966.

The German bride caught her first glimpse of the United States in flight from Frankfort, Germany. She spent some 17 hours on the plane and said that "it was a scary experience."

She will reside with her in-laws until her husband receives his orders to come back to the United States and then to where? "We don't know yet" said Felioitas.

For supper at the Murrell home last Thursday evening, Felioitas prepared "German hamburgers" which are made quite different from the American standby which is "too dry" according to Felioitas.

"The Germans go to the stores and buy almost everything now too," said Felioitas. "We don't make much of our own bread anymore."

"Food prices here are cheaper than in Germany though," she said.

The two women have spent numerous hours getting acquainted since Felioitas arrived in Canyon. They have visited the campus of West Texas State University and many other places of interest in Canyon during the few days she has been here.

"It is a lot different here," said Felioitas. "In Germany it is warmer than here at this time of year and it doesn't freeze and then get warm again there."

"My hometown is located on a flat plain but we have ranges of mountains all around it," smiled the blue-eyed blonde. Her two sisters, both older, still reside in Germany as do her parents.

"I was supposed to have been the boy of the family," related Felioitas. "My father was really disappointed when he learned that he had another girl."

Felioitas plans to help her young brother-in-law, Mike, with his Halloween trick-or-treating. It will be a new experience for her since the equivalent in Germany is known as St. Martine and is a completely different type of holiday.

"They (the children) are led by a man on a horse and they walk along carrying lights and singing songs. Then they get into mischief like turning over trash cans. All of the children like it and it is a well celebrated holiday among the Catholic children of Germany," said Felioitas.

In discussing her home country, Felioitas described the differences in numerous holidays such as Christmas, a fasting time and Easter and said that she was looking forward to seeing the way Americans observe these same holidays.

"She'll probably start getting homesick before long," said Mrs. Murrell, "but we hope to cure that with a visit to the upcoming German Sausage Festival out at Umbarger."

Women Serve Golf Luncheon

Women golfers from Ross Rogers Golf Club in Amarillo were guests of the Canyon City Club Women's Golf Association on Wednesday, Oct. 19.

A covered dish luncheon was served during the course of events.

MISS VIRGINIA ROSSITER, right, assistant supervisor of nurses at Neblett Memorial Hospital speaks with Mrs. Margaret Bruckner of Amarillo, left, and Mrs. Lillian Taubert of San Antonio who were special guest speakers for a delegation of Canyon nurses last Friday morning.

Social Activities

GERMAN BRIDE, Felioitas, visits with her mother-in-law, Mrs. Cecil Murrell, and Mike, as she arrived in Canyon last week from Germany. Felioitas will visit with her in-laws for several weeks awaiting the arrival of her husband, Charles, who is with the Army in Germany until orders for his return to the states comes through.

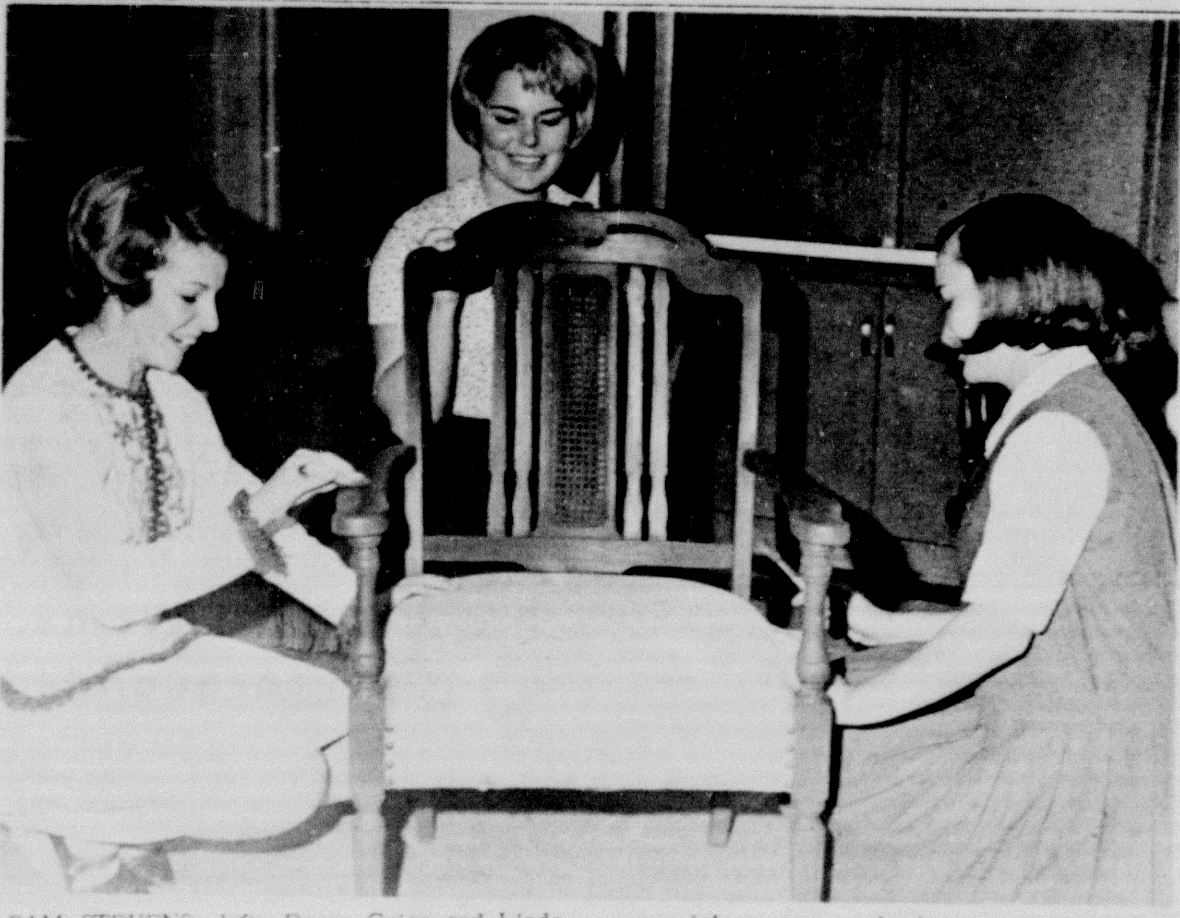

PAM STEVENS, left, Donna Crisp and Linda Taylor apply the finishing touches to an old fashioned chair which they are antiquing during a special course at the home economics department at Canyon High School.

Furniture Course For Students

Furniture antiquing is a new project for 19 members of the home decoration class at Canyon High School.

For the past few weeks, the students have been involved with learning to use oil-base and water-base paints and glazes of various colors.

Students have refinished their own personal furniture and pieces for other departments at the school such as a chair for the Speech Department, a table for the Spanish Department, a coffee table for Mrs. Royal Brantley, art instructor, and a table for the home economics department.

Mrs. Clara Long, home economics instructor at CHS, stated that a "class in furniture refinishing and paper mache for adults" will be taught by Mrs. Hugh Cox of Amarillo.

The adult class will begin November 1 at 7 p.m. and has a limited enrollment of 10 persons. The lessons will be $3 per class or $12 for the entire course of four lessons. Classes will be held in the home economics department at Canyon High School.

All adults interested in taking the special course are urged to contact Mrs. Long as soon as possible, before the class quota is filled.

Home Economics department students taking the current course are Marilyn Bourland, Donna Crisp, Rachel Glovier, Linda Hand, Phyllis Hunnicutt, Sue Lever, Sandra Moss, Jamie Olson, Jackie Pearce, Diana Podzemny, Sharon Simms, Linda Smith, Pam Stevens, Linda Taylor, Lorraine Taylor, Sue Thompson, Kathie Upshaw, and Lynn Watson.

Birthday Fete Held

A birthday supper honoring James Avery of Amarillo was held Saturday evening in the home of Mr. and Mrs. Meade Michael, east of Canyon.

Following the supper, the group was entertained at the football game. Those present were Mr. and Mrs. James Avery, Mr. and Mrs. Jake Avery, both of Amarillo, Mr. and Mrs. Clyde Root and Mr. and Mrs. Meade Michael.

HD Council Convenes

Randall County Home Demonstration Council met Monday in the Farm Bureau with Mrs. O. O. Henry presiding.

Annual reports were given by club presidents and it was announced that the Foods Festival sponsored by Southwestern Public Service would be held Nov. 22 in the Farm Bureau Building.

Mrs. John Brazzil and Mrs. Charles Hillier modeled dresses made in the basic sewing workshop held recently by Mrs. Kate Gamble, County Home Demonstration Agent.

The meeting was adjourned to the Gamble home for coffee and cake.

DZ Pledges

FALL PLEDGES for Delta Zeta sorority include, left to right, front row, Nancy Martin, Rita Butts, Julie Puckett, and Pat Howerton. Second row, left to right, are Jane Cleavinger, Jennifer Combs, Cathy Chapman and Janice Thompson. Back row, left to right, are Judy Whitfill, Jackie Bales, Trisha Sikes, Sandy Patterson, Willeene Rackley, Kay Pilcher, Judy Powell and Carolle Denny.

Canyon Capers Plan Meetings

Canyon Capers met Monday night with Knox Day in charge.

Tips were called by Roger Thompson of Levis and Lace, Don Titus of Chiefs and Squaws and Leroy Pitt of the Canyon Capers.

During the business session, plans were outlined for a guest callers night on Monday night, Oct. 31, with Ervin Davis as master of ceremonies.

The Nov. 7 dance has been cancelled for a benefit dance to be held in Amarillo. Officer elections will be conducted the second Monday in November.

Other guests Monday were Troy and Vivian Hunt from Harmony Hoedowners, Tommy Tompkins and Louise Knox of Levis and Lace, Norma Titus of Chiefs and Squaws, all of Amarillo.

School Band Elects Cates

Ronnie Cates was elected Band president at Gene Howe Elementary School recently.

Other officers elected were Sarah Dorsey, vice president; Kenneth Bogle, secretary; and Mitchell Boyd, treasurer.

Choir Elects Matt Henson

Elected as president of the Choir at Gene Howe Elementary School recently was Matt Henson.

Other officers elected during the session were Rocky Chambers, vice president; Barbara Allen, secretary-treasurer; Cindy Williams and Becky Baldridge, section leaders; and Marla Phillips, accompanist.

Bazaar Set In Happy

Christmas bazaar, sponsored by the Happy Jaycee-Ettes, will be held Dec. 2 with all area clubs and individuals invited to exhibit holiday novelties for the sale.

The bazaar will be staged at Happy in the building adjacent to Ervin's Barber Shop. The Jaycee-Ettes will display and sell all merchandise at a 25 percent fee for the club's community project fund.

All persons desiring additional information on the bazaar should contact Mrs. Gene Shipman, 764-2191, or Mrs. Don Magness, 764-2445.

1925 Bridge Club Meets

The 1925 Bridge Club was entertained recently at the Milton Morris home with refreshments of pie and coffee being served during the afternoon session.

Fall floral arrangements decorated the Morris home for the occasion.

Attending were Mesdames Virginia Allen, Roscoe Davis, J.M. Daugherty, Glenn Dowlen, Joe Gibson, L. L. Jones, A.K. Knott, Ray McReynolds, James Cole, John A. Williams and a guest, Mrs. R. P. Jarrett, Jr.

Classified ads in the Canyon News gets fast results.

YOUR FRIEND FOR LIFE

BOB PITTARD, CLU

Ever wonder if your life insurance really fits your needs? Talk with your Southwestern Life Agent.

Special courses — involving 500 extra hours of study — teach him to analyze particular cases for particular people. You'll see why he's called "Your Friend for Life."

SL
Southwestern Life
403 TAYLOR LANE
OL5-2345

Dr. Burwell Southern
Optometrist
PANHANDLE OPTOMETRIC ASSOCIATION
1315 4th AVE. OL5-2312

If Your Hair Isn't Becoming To YOU - - - You Should Be Coming To Us

CANYON NOW HAS A FAST

Bleach and color machine. Change your hair color in 5 minutes. If you are rushed for time come to see us. Frosting and bleaching done in 30 minutes. Can't believe it? Come try it yourself. No extra charge for this fast service. Three stylists to serve you.

FLOYD CORNELISON RONNY RODDY NANCY FRY

CALL OL5-4662

For appointment open 6 days per week and after 5 p.m. for your convenience.

BEAUTY BAR
1400 4th Ave.

In These Fashionable Coats by - -

Country Pacer®

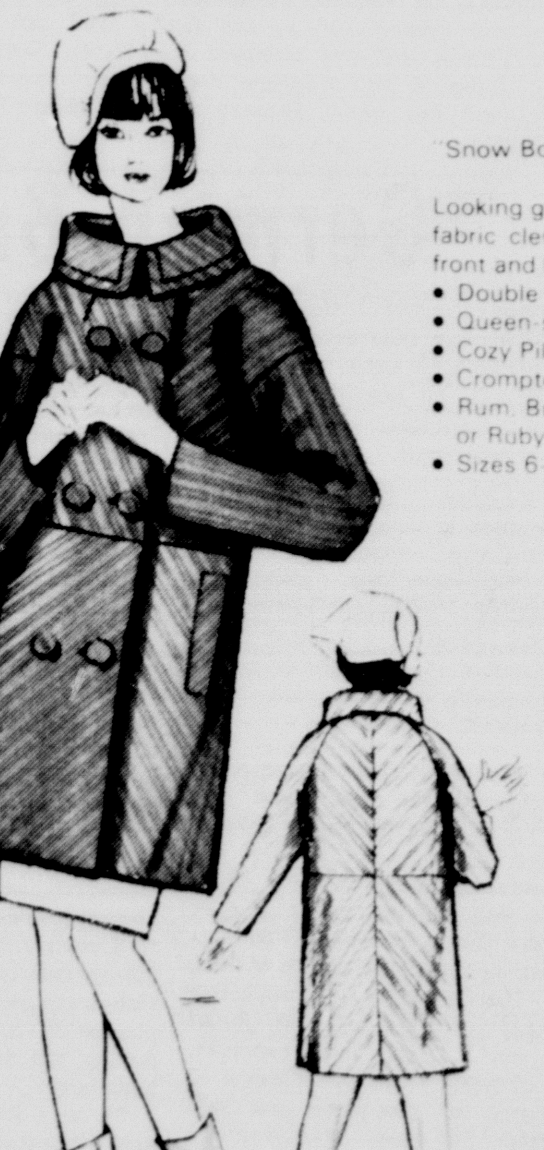

"Snow Bowl"

Looking good from every angle — corduroy fabric cleverly used to make a four-panel front and back
- Double breasted styling
- Queen-size collar
- Cozy Pile lining
- Crompton Thick 'n Thin Corduroy
- Rum, Bronze, Bamboo, Loden, Burgundy or Ruby
- Sizes 6-18

"Snow Bunny"

Fringe fun — sassy but sweet in every fashionable setting
- Fringed shawl collar, pockets
- Dog leash collar closing
- Sweater knit storm sleeves
- Fleecy pile lining
- Elegant Americana Plaid fabric
- Spruce, Blue or Gold
- Sizes 6-16

WARREN'S
STORE HOURS 8:00 AM TO 5:30 PM

Kids, Inc. Reports

ALL-STARS

Garre LaGrone passed for three touchdowns and two conversions, ran for another score, and intercepted two passes to lead the Canyon All-Stars to a 28-6 win over St. Joseph's of Amarillo. It was the All-Stars' second win of the year.

LaGrone hit Cal Read on a swing pass and Read scampered 40 yards for a TD. Jeff Carlile then wrapped his hands around two of LaGrone's passes and sped for scores of 30 and 50 yards.

A 10-yard run got LaGrone his final touchdown of the day.

Canyon converted after two of their scores. LaGrone fired strikes to Carlile and Larry Pate on the extra points.

Doug Day was named the outstanding sportsman for the All-Stars.

The All-Stars' record now stands at 2-3.

*****

ALL-AMERICANS

The All-Americans suffered their first loss of the year, as they fell 24-6 to the Amarillo Maverick Club.

Kevin Robins bolted five yards for Canyon's only score.

Canyon had two touchdowns called back, one by Robins and one by Ed Lair, but the All-American defenses were not able to stop the Mavericks.

Randy Middleton received the sportsmanship honor.

*****

LONGHORNS

Bill Moore led the Canyon Longhorns to a 14-0 win over Southlawn as the Longhorns finished with a 3-1 mark in league competition.

Moore scored the opening touchdown on a 33-yard rollout, rushed for gains of 99 yards, and hit his receivers on each of his five pass attempts.

Don Bettencourt scored Canyon's second touchdown on a two-yard run. Roger Burton dashed for the extra point.

Gary Don Byars turned in a tremendous game at cornerback and was given the Guts Award of the game. Byars made ten tackles, seven of them unassisted, and recovered two fumbles. He crashed in to throw Southlawn for losses many times.

Chris Doss won the sportsmanship honor.

Doss, a blazing sprinter, halted the only real Southlawn threat when he ran down an enemy back who had broken into the open and had no one between him and the goal line.

The Longhorns conclude their season Saturday against Lawndale in a non-league game in Canyon. The Longhorns now own a 3-2 record.

TEXAS NEEDS A FULL-TIME SENATOR!

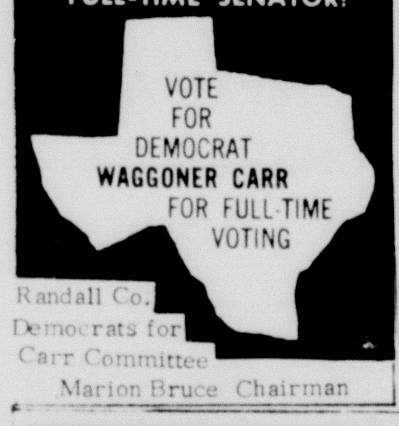

Randall Co. Democrats for Carr Committee
Marion Bruce Chairman

MRS. AUDREY BRUSE
Republican Candidate
Paid for by Audrey Bruse Campaign Committee
Mrs. Jack Broadhurst, Chairman

VOTE FOR
AUDREY BRUSE
Qualified For Randall County
TREASURER

- Accountant with Bachelor of Science Degree in Business Administration.
- Former Teacher
- State Treasurer of the American Association of University Women.
- CAPABLE--There is a Substitute for experience.

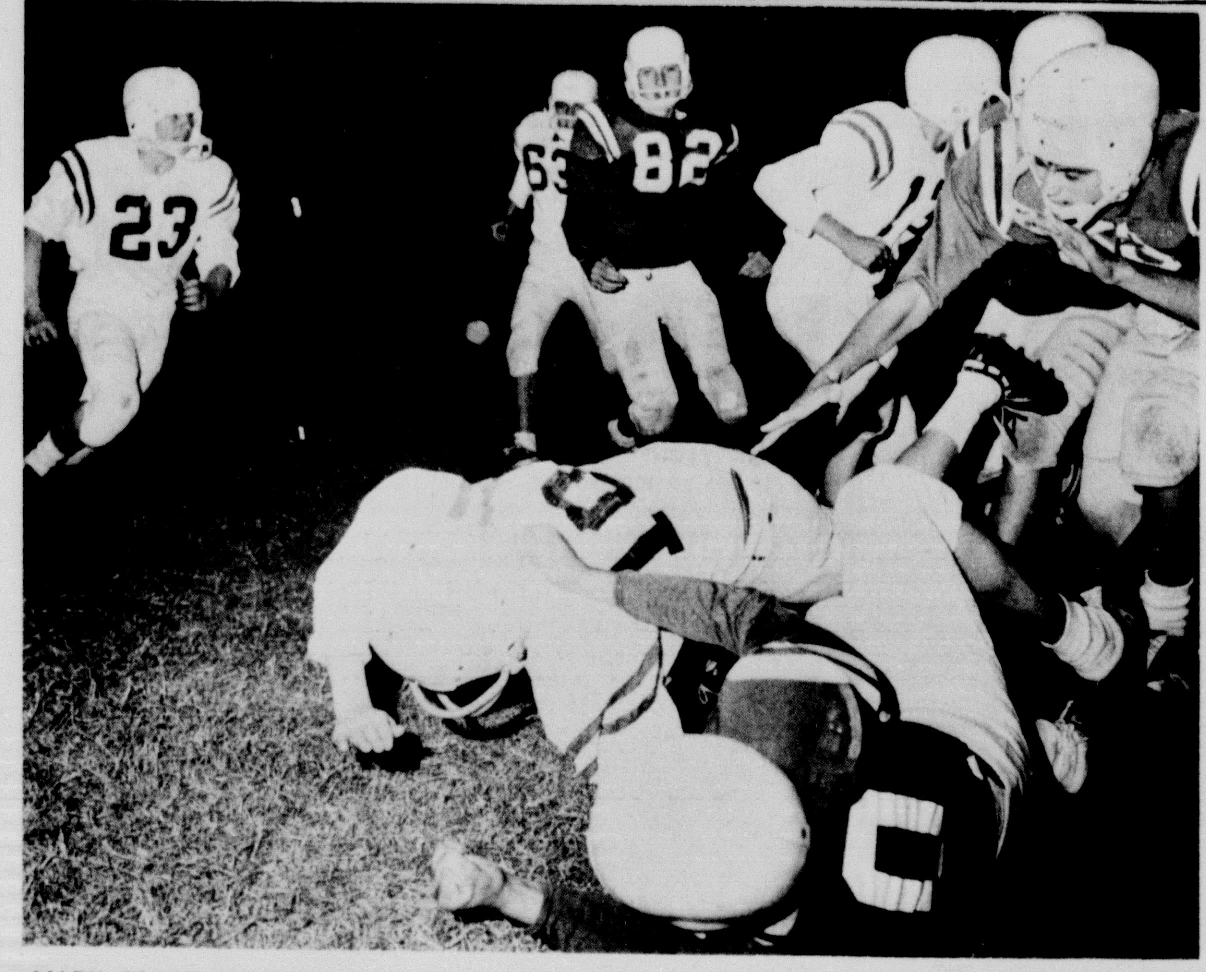

MARK OLSON (10 in the dark jersey) is shown here in a hassle for the ball. Coming in on the play is Henry Gill (82). Dark jersies are worn by Canyon Eagles. A host of Hereford Whitefaces are shown converging on the pile-up.

Eagles Clipped 26-14

The Hereford Whitefaces ran over the Canyon Eagles 26-14 and spoiled Canyon's 1966 Homecoming celebration.

Backs Ernie Williams and Billy Frank ran for a total of 199 yards, and were too much for the crippled Eagles, as they scored three touchdowns between them.

Canyon lost the services of Art McAnarney, a two-way stalwart, and Sherman Smith, the starting quarterback, before the first half ended.

The Whitefaces jumped in front in the first quarter on Billy Frank's one-yard dive, capping a 72-yard drive that consumed 19 plays. The conversion kick failed.

A wild play in the second quarter turned into mass confusion and finally resulted in another Hereford touchdown. Faced with a fourth down and three situation at their own 44, the Whitefaces punted deep into Eagle territory. Eagle safety Joe Moore apparently touched the ball at the 15 as it bounced by him into the end zone, where Hereford's Mike Davis fell on it. The referee signaled a touchback and brought the ball out to the 20 for the Eagles to take possession. Hereford Coach Jack Meredith went onto the field and discussed things with the official, who then reversed his decision and raised his arms to signal a Hereford touchdown. A pass for two points fell incomplete.

Five plays later Hereford scored again when Ernie Williams broke loose on a 75-yard touchdown run. A passing attempt again went incomplete and left the Whitefaces with an 18-0 lead.

The Eagles rallied to score twice and narrow the gap to 18-14.

The first TD came on the eighth play of a 56-yard drive, with Phil Swatzell recovering a Sherman Smith fumble in the end zone.

Canyon scored again early in the third period on a 76-yard run by Joe Moore, who wound up as the game's top rusher with 127 yards on 19 trips. Moore kicked the extra points after both Eagle scores.

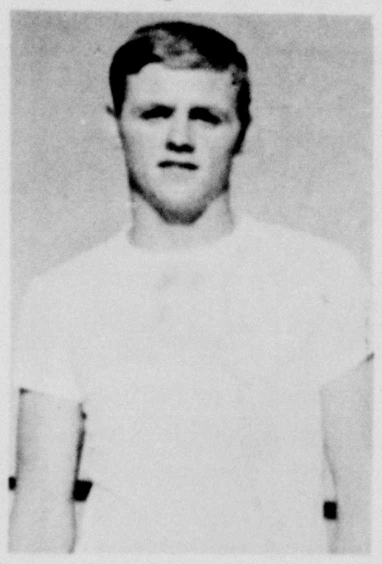

EDDIE BAKER

Ernie Williams padded the Hereford lead with a 17-yard scamper in the third quarter, making the count the final 26-14.

McAnarney wrenched ligaments in his knee in the first half, and is doomed to the sidelines for the rest of the season. He will be replaced by soph Tommy Tucker on defense and Tommy Brewer on offense.

Smith injured an ankle and did not return, but may be ready to go against Dumas this week. Ed Baker and Moore also received injuries, but may be able to play this week. Baker, who plays center and defensive end, was named Most Valuable Player.

The Canyon-Dumas game is slated for 7:30 Friday night in Dumas. The Demons are ranked third in the state in Class AAA.

GwynAttending HUDConference

Canyon City Manager Gary Gwyn is attending a Conference on Urban Affairs today at the Arlington State University in Arlington.

Speaker for the conference will be Robert Weaver, director of Housing and Urban Development in Washington, D.C.

The convention began Wednesday and among these attending will be city managers from throughout the State.

Regional offices of HUD are located in near-by Fort Worth.

HAPPY COWBOYS

Don Maynard

Cowboy Schedule

Oct. 28	Lazbuddie	Here
Nov. 4	Nazareth	There
Nov. 11	Texline	Here

Conference games include Hart, Vega, Lazbuddie, Nazareth and Texline.

GO COWBOYS
BEAT LAZBUDDIE

Bob Lee

Happy Backs The Cowboys

FIRST STATE BANK
HAPPY TEXAS

CONSUMERS
HAPPY TEXAS

HAPPY IMPLEMENT CO.
HAPPY TEXAS

HARDAWAY BUTANE CO.
PHILGAS
HAPPY TEXAS

HAPPY ELEVATOR CO.
WESTERN AUTO STORE
WHITLOW -LEE BUILDERS SUPPLY
Pete 3391 Lee 2511 Dale 3511

SWISHER GAS CO. INC.
FLAME CULTIVATOR DEALER
BUTANE-PROPANE SUPPLIES & PARTS
749-3481 WY 5-3585

Buying? Selling? Use the classified advertising pages of The Canyon News. Telephone OL 5-2141.

Political Calendar

DEMOCRATS

County Judge
Lloyd King

County Clerk
T.H. "Tommy" Lair

District Clerk
Mavis Hill

Criminal District Attorney
George Dowlen

Treasurer
Ruth A. Hill

Commissioner Pcnt. 2
Clarence Beckman

REPUBLICANS

County Judge
C.N. Cosby

Commissioner Pcnt. 2
JoZach Byrd

Commissioner Pcnt. 4
Bill Butler

Treasurer
Mrs. Audrey Bruse

County Clerk
LeRoy Hutton

Vega Trips Happy In District Opener

Zeke Frost and Curtis Fowler led a furious Happy effort that ended on a sad note as the Vega Longhorns tripped the Cowboys 14-8 Friday night in Vega.

The clash was the district opener for each team, and may well have decided the championship.

The Cowboys led 8-7 at the half, after Dean Bryan bucked across from the two to climax a 68 yard drive and Fowler ran for two points on the conversion.

The Longhorns had scored in the first quarter when a controversial pass interference call in the end zone gave them a first and goal situation at the one. The extra point kick had given Vega a 7-0 edge.

It was a unique break that cost the Cowboys the game. Quarterback Randy Johnson fired a pass to split end Bill Vernon, but the ball bounded off the receiver and an alert Longhorn grabbed it in mid-air and returned it 40 yards for Vega's winning score. The play came in the final period.

The Cowboy's started the evening with a real bang when halfback Zeke Frost broke loose for 52 yards on the game's second play.

Frost picked up 92 yards rushing for the night, and was closely followed by Fowler, who barged for 72 steps. The Happy ground game dominated the statistics as the Cowboys led 195-111 in total offense in first downs.

Linebacker Jackie Schiller led a spirited defense for Happy as he drilled his helmet into Longhorn backs on twenty tackles. Fifteen were unassisted.

The Cowboys never gave up the fight, and Coach Ricky Mantooth declared, "It was our best ball game of the year. We should have won, but just didn't have the breaks."

A ray of hope shone when Bill Vernon intercepted a Vega pass with three minutes left in the game and returned it 55 yards, but he was tackled 25 yards short of the touchdown.

"All the linemen did a real good job on the running plays," commented Mantooth. "What we lack is pass protection," he added.

The Cowboys have proven that their running game is a definite threat, but Mantooth would like to loosen the defenses with a passing attack to vary his offense. Randy Johnson has the arm, but the Cowboys have not given him adequate protection and Johnson can't throw the ball lying on his back.

The Cowboys will seek to even their district record at 1-1 when they host Lazbuddie Friday at 7:30 p.m. in the Happy Corral.

'B' Thrashes Plainview

Canyon's 'B' team thrashed Plainview 38-15 Thursday, and raised their record to 3-2-1 for the season.

David Thompson led the Eagles with three touchdowns as he picked up 119 yards rushing on 17 carries for a 7.0 average.

Bob Woods ran for 112 yards on 10 carries for an average of 11.2 yards.

Thompson opened the scoring on a six-yard run, then went four yards for a second touchdown to which Lon Conner added a conversion run, to give Canyon a 14-0 lead.

Max Bosley ran under a long pass from Mike LaGrone to rack up a 26-yard scoring play. Conner ran for two points.

Thompson returned to scoot nine yards and Conner ran his third successive conversion.

The Eagles' final score came on a 10-yard journey by Conner, and this time it was Bob Woods who ran for the two points.

The Eagles completely overwhelmed Plainview, running up a total offense lead of 363-217 and leading in first downs 20-12.

Monster-man Conner and tackle Mike Bull led the Eagle defenses with six tackles each. Lonebacker Woods, nose guard David Haimes, and safety LaGrone also played well and made five tackles each.

Big plays for Canyon that did not score were a 40-yard interception return by Woods and a 39-yard reverse by Tony Gibson.

Coach Wayne Turley singled out Thompson, Woods, and Conner for their second efforts on offense, and Mike Bull and center Bruce Shell for their blocking.

Defensively, Conner, Shell, Bull, and tackle Craig Parker won priaise from Turley.

The 'B' team next faces Hereford Thursday at CHS Field at 7 p.m.

Variety Ring Has Meeting

Variety Ring was entertained last Friday with a meeting at the home of Mrs. Mae Johnson with Mrs. Earl Burtz as co-hostess.

Plans were outlined for a Thanksgiving luncheon to be held Nov. 18 at the K.E. Hines home. Next regular meeting of the club will be Nov. 4 with Mrs. J. P. Hammons.

The afternoon was apent in handwork of various forms by those present. A guest for the session was Mrs. Jimmy Simon and children.

Attending were Mesdames Alice Black, E. P. Harding, Fred Marshall, Lang Hunter, Leslie Neal, K. E. Hines, Levi Cole, Jeannette Robbins, George Barker, Earl Burtz, Leonard Winters, and Mae Johnson.

Council Meets TodayAt WTSU

Dr. John W. Morris, head of the geography department at the University of Oklahoma, will speak at the annual fall meeting of the Panhandle Council for the Social Studies today at West Texas State University.

The meeting is at 6:30 p.m. in the Green Room of the West Dining Hall. Dr. Morris will speak on "Geography and the Teaching of the Social Studies."

President of the council, an organization for public school and college teachers of social studies, is Dr. Lowell H. Harrison, head of the WTSU history department.

Gas Company Appoints New Manager Here

James Ralph Mardis has been named as new manager for Pioneer Natural Gas Company in Canyon.

Mardis began his career with the gas company when he was first employed by the company in Canyon in 1949. Since then, he has held positions in Plainview, Muleshoe and Floydada.

JAMES MARDIS

He served as manager of the Floydada plant from 1957 until his recent assignment.

A graduate of West Texas State University, Mardis holds a BBA degree in business administration from the university. He served four years with the U. S. Air Force and was discharged with the rank of Staff Sergeant.

Mardis is past president of the Rotary Club, Chamber of Commerce and Toastmasters Club in Floydada and is a member of the Church of Christ. He and his wife, Mary, have three children including Allen, 11, Alvin, 9, and Katherine, 7. The family will move to Canyon in early November.

Classified ads in The Canyon News gets fast results.

A young man's vision
A mature man's judgement
An experienced man's competence

Dee Miller
for Congress
18th Congressional District

A native son, a Democrat, experienced in public service

Pol. Adv. paid for by Randall County Miller for Congress Committee, Mrs. Murphy White

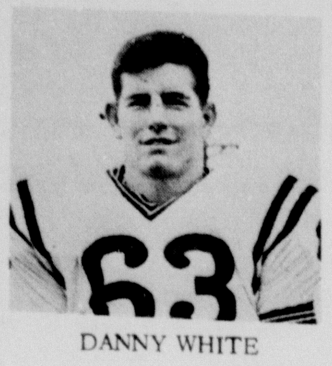
DANNY WHITE

HACK'S CAFE

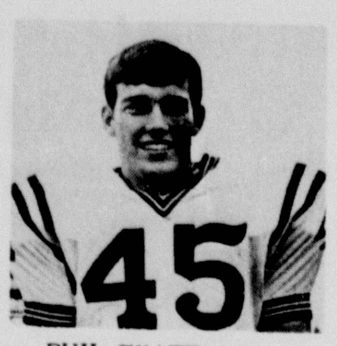
PHIL SWATZELL

Be An Eagle Booster

DAVE ROSSI

STERNENBERG LUMBER COMPANY

SHERMAN SMITH

WARREN'S

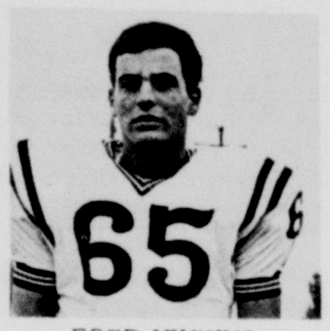
FRED JENKINS

CANYON CLEANERS

RONNY RUSSEL

RANDALL COUNTY ABSTRACT

JOE MOORE

GRIFFIN'S TRUCK STOP

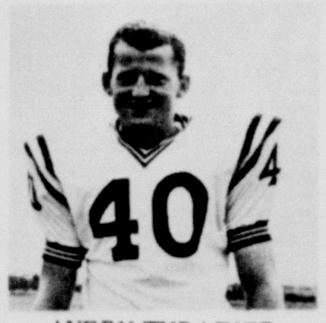
AVERY THRASHER

B. C. TAYLOR SERVICE

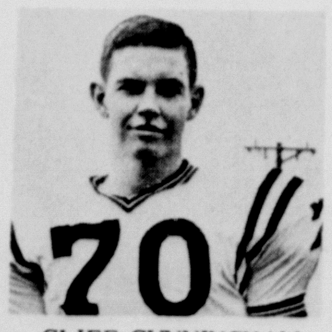
CLIFF CUNNINGHAM

COLE & MOORE

DWAYNE GERBER

SPORTMAN BARBER SHOP

SUPPORT OUR TEAM ATTEND ALL THE GAMES

Line Coach: Allen Wadsworth Head Coach: Jim Greenwood Backfield: Dave Corley

FOLLOW THE EAGLES

BEAT DUMAS THERE

7:30 PM

CANYON HIGH SCHOOL 1966

VARSITY

Sept. 9	Phillips	Here	8:00
Sept. 16	Levelland	There	8:00
Sept. 23	Spearman	Here	8:00
Sept. 30	Vernon	There	7:30
Oct. 7	Tucumcari	There	7:30
Oct. 21	Hereford*	Here	7:30
Oct. 28	Dumas*	There	7:30
Nov. 4	Perryton*	Here	7:30
Nov. 11	Muleshoe*	There	7:30
Nov. 18	Tulia*	Here	7:30

*Conference Games

CANYON HIGH SCHOOL "B" TEAM

September 8	Tulia	There	7:00
September 15	Phillips	There	7:00
September 22	Tulia	Here	7:00
September 29	Open		
October 6	Dumas	There	7:00
October 13	White Deer	Here	7:00
October 20	Plainview	There	7:00
October 27	Hereford	Here	7:00
November 3	Plainview	Here	7:00
November 10	Muleshoe	There	7:00

Coaches: Tom Buchanan
Bob Schneider

CANYON JUNIOR HIGH SCHOOL

NINTH GRADE

Sept. 8	Tulia	5:30 P.M.	There
Sept. 15	Phillips	6:00 P.M.	Here
Sept. 22	Tulia	5:30 P.M.	Here
Sept. 29	Borger(Austin)	4:00 P.M.	There
Oct. 6	Plainview (Blue Pups)	6:00 P.M.	Here
Oct. 13	Open		
Oct. 20	Open		
Oct. 27	Hereford (La Plata)	5:30 P.M.	Here
Nov. 3	Hereford (Stanton)	6:00 P.M.	There
Nov. 10	Plainview (Blue Pups)	6:00 P.M.	There

EIGHTH GRADE

Sept. 6	Colts-vs-Browns	6:00 P.M.	
	Packers-vs-Cowboys	7:00 P.M.	
Sept. 13	Browns-vs-Cowboys	6:00 P.M.	
	Colts-vs-Packers	7:00 P.M.	
Sept. 20	Colts-vs-Cowboys	6:00 P.M.	
	Browns-vs-Packers	7:00 P.M.	
Sept. 29	Plainview Estacado	6:00 P.M.	High School Field House
Oct. 4	Open (Play off date in case of tie)		High School Field Here
Oct. 11	Hereford	6:30	High School Field Here
Oct. 20	Plainview Coronado	5:30	High School Field Here
Oct. 27	Tulia	5:30	There
Nov. 3	Plainview Estacado	4:00	There

SEVENTH GRADE

Sept. 5	Patriots-vs-Bills	6:00 P.M.	High School Field
	Chargers-vs-Jets	7:00 P.M.	
Sept.12	Bills-vs-Jets	6:00 P.M.	High School Field
	Patriots-vs-Chargers	7:00 P.M.	
Sept.19	Patriots-vs-Jets	6:00 P.M.	High School Field
	Bills-vs-Chargers	7:00 P.M.	
Sept.29	Plainview Estacado	5:00 P.M.	High School Field
Oct. 6	Open (Play off date in case of tie)		High School Field
Oct. 11	Hereford	5:30 P.M.	High School Field
Oct. 20	Open		
Oct. 27	Tulia		There
Nov. 3	Plainview (Estacado)	4:00	There

NEAL HUGHES

BEN ESSERY

Join The Canyon Eagle Booster Club
(Meet Every Tuesday 8:00 p.m.)

CHARLES BUSSEY

McATEE & WARWICK

ED BAKER

IMPERIAL CHEVROLET CO.

STAN JAMES

THOMPSON'S OF CANYON, INC.

MARK OLSON

CONSUMER'S FUEL ASSOCIATION AND ELEV.

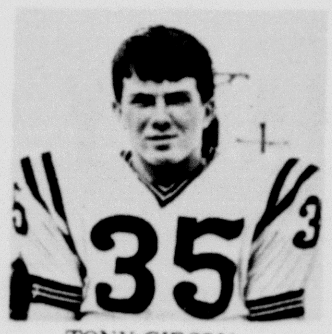
TONY GIBSON

FIRST NATIONAL BANK

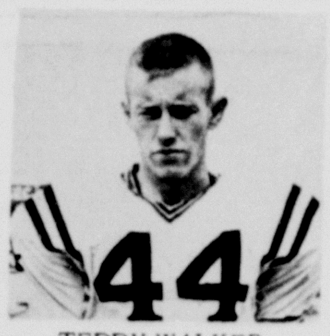
TEDDY WALKER

CANYON DRUG

HENRY GILL

BRASHER OIL COMPANY

JOHN WARREN

RADIO APPLIANCE

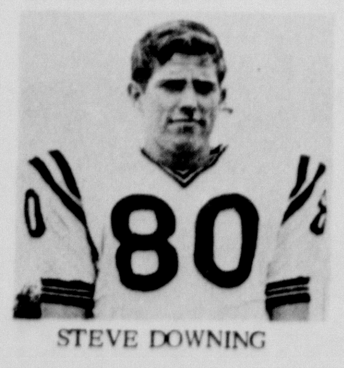
STEVE DOWNING

TEXAS BODY SHOP

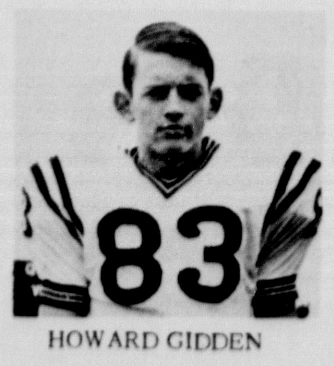
HOWARD GIDDEN

CANYON BOWL

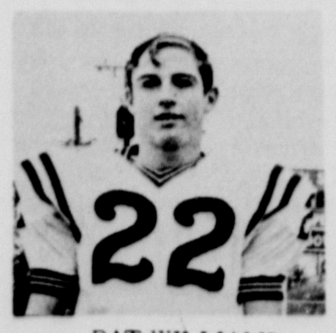
PAT WILLIAMS

HALEY PRINTING & OFFICE SUPPLY

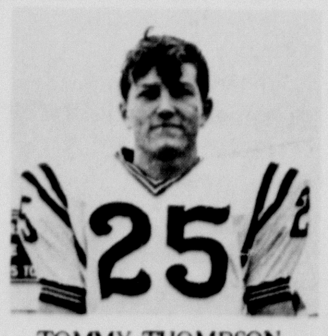
TOMMY THOMPSON

HOSEA FOSTER, AGENT

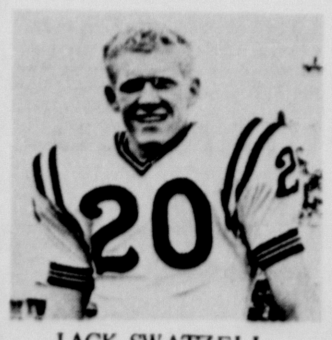
JACK SWATZELL

THE CANYON NEWS

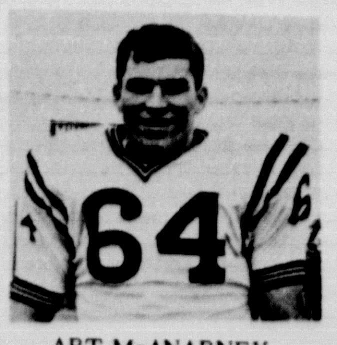
ART McANARNEY

PUBLIC SERVICE

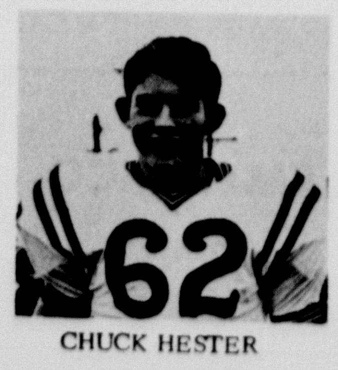
CHUCK HESTER

Be An Eagle Booster

BARRY BROWN

PLAINS BUTANE

Buffaloes Outplay NMSU 17-14

West Texas State rallied in the third quarter on a 42-yard pass from Hank Washington to Charley Henderson to shock arch-rival New Mexico State 17-14.

Henderson bobbled Washington's pass into the hands of Abelardo Alba, the nation's leading pass intercepter, then snatched it right out of Alba's grasp and showed why he is called "Hotfoot Charley" as he tore into the end zone.

Football games do not come any closer than this one. Each team picked up 18 first downs, and each was tied in total offense with 301 yards.

The outcome was in doubt until the very end, as the Aggies' Sal Olivas unleashed a furious fourth-quarter passing barrage. The key play may have come when Olivas sent 9.8 sprinter John Stewart into the end zone after a long bomb. At the last second, WT's Ricky Barrett leaped to bat the pass out of bounds and preserve the narrow Buff lead.

NMSU's Jim Bohl left no doubts about why he is the leading ground- gainer in the United States by slamming through the West Texas line for 106 yards on 25 carries, but he was never able to break into the open and come up with the big play that the Aggies so desperately needed.

Coach Warren Woodson's Aggies jumped to a 7-0 first period lead on a 67-yard drive of 10 plays with Olivas throwing to Joe Catalina for 25 yards and the score. Al Gonzales kicked the extra point.

The Buffs went 67 yards in nine plays to tie the score when Albie Owens bulled over from the two. Vital plays in the drive were Washington passes to Dave Szymakowski for eight, 12, and 15 yards, and a 13-yarder to Henderson. Tommy Fambrough's extra point kick was good.

The New Mexicans regained the lead by going 80 yards in eight plays with Bohl supplying the offense. Bohl passed 26 yards to Doug Dalton, then ran for 17 and six yards before slamming for the score from two yards out. Gonzales again kicked, his 28th of 29 tries for the year.

With two seconds left in the half, Fambrough sent a 38-yard field goal through the uprights to cut the Aggie margin to 14-10. Washington continued to pick apart the vaunted NMSU secondary in setting up Fambrough's boot with passes of seven to Eugene Morris, eight to Henderson, eight to Szymakowski, and five to Henderson.

The New Mexico State secondary went into the game with 18 interceptions thus far, tops in the country. Not one of Washington's aerials did they pick off, and according to the NMSU Sports Information Director Norm Taylor, it was the first time in two years that the Aggies have not stolen at least one pass in a game.

In was early in the third quarter that the Buffs got the lead for the first time. Jimmy Campbell pounced on a Sal Olivas fumble to give West Texas the ball at the NMSU 42. Washington misfired once, and then found Henderson on the game-winning pass. Fambrough kicked the extra point, running his perfect string to 22 straight.

Washington threw 22 times, completing 14--six to Szymakowski and four to Henderson-- for 191 yards. The top Buff rusher was Owens with 82 yards on 24 carries.

Many high-ranking players in national statistics were on hand for the action. Bohl, in addition to being the leading rusher, was fifth in scoring. Washington went into the game fourth in total offense and sixth in passing. Mike Carroll of the Aggies was fourth in kickoff returns and sixth in punt returns. Carroll is a member of the vaunted Aggie secondary. Alba is the pass interception leader with seven. The opposing kickers, Gonzales and Fambrough, were tied for second in points by kicking with 32 each. WT's Szymakowski was 20th in pass receiving.

New Mexico State entered the game as the top scoring team in the nation with 196 points.

The Buffs take their 5-1 record against powerful Memphis State in the Buffalo Bowl Saturday at 7:30 p.m. The Tigers have won the last three meetings between the two teams, but have lost star quarterback Billy Fletcher, an old Buff nemesis, via graduation.

Most valuable players on offense were Percy Green and Tommy Fambrough. Named most valuable on defense were Ricky Barrett and Tom Krempasky.

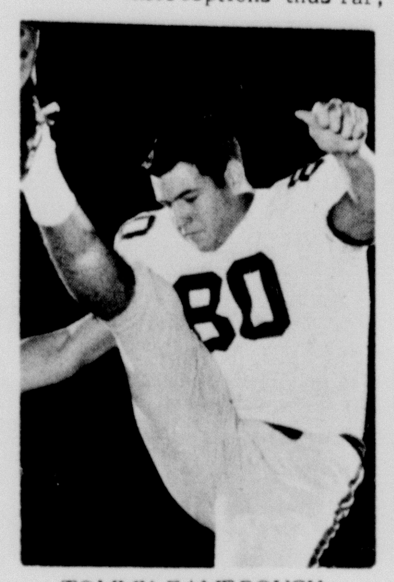

TOMMY FAMBROUGH

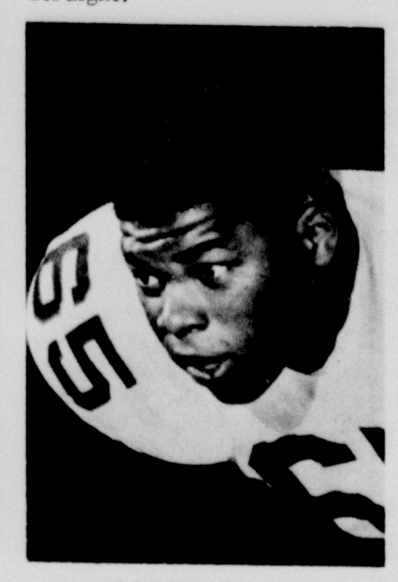

PERCY GREEN

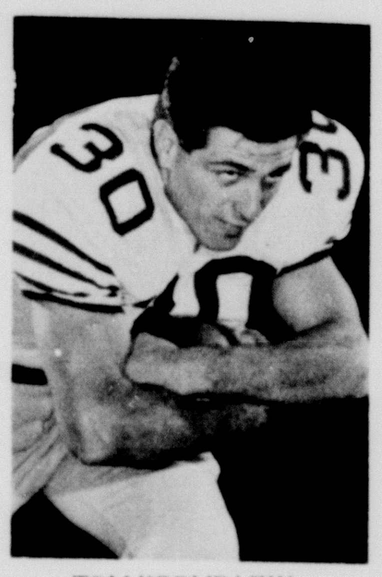

TOM KREMPASKY

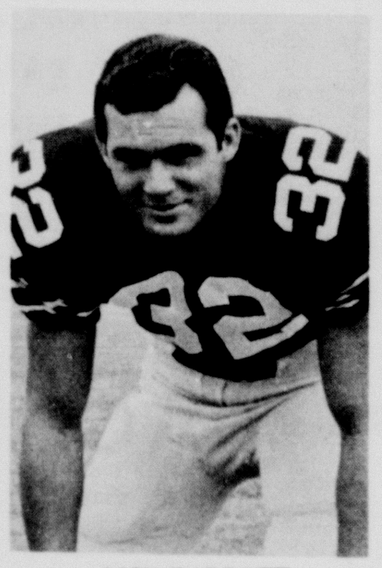

RICK BARRETT

Posse Entering National Finals

Ten members of the Randall County Sheriff's Posse will represent District Two at the National Finals of the American Association of Sheriff's Posses and Riding Clubs.

Finals will be held in Dallas at the Fair Park Coliseum on Oct. 28, 29, and 30. Members of the District Two team will compete on Saturday and Sunday.

Representing the RCSP will be Connie Davis, Janice Allen, Dora Waldrop, Diane Clower, Ed Waldrop, J.W. Pepper, Clark Jarnagin, R.B. Allen, Archie Dean Davis and Leon Cox.

Also planning to attend are Mr. and Mrs. A.P. Sanford, Mrs. R.B. Allen and Linda, Mrs. Leon Cox and Mrs. Archie Dean Davis.

Approximately 3,000 contestants from the United States are expected to participate.

VOTE FOR Lloyd King

KEEP A MAN WITH EXPERIENCE IN THE OFFICE OF COUNTY JUDGE OF RANDALL COUNTY.

INCUMBENT, SEEKING FIRST ELECTIVE TERM AS DEMOCRATIC NOMINEE.

Pol Adv. Paid For By Judge Lloyd King

Students Attend Concert

Some 60 students from Gene Howe Elementary School attended the Young People's Concert presented last Saturday by the Amarillo Symphony in the Amarillo Municipal Auditorium.

Tickets were sold and transportation arranged by the music department at the school according to Mrs. David Gibson, sponsor.

"Melody in a Symphony" was the theme of the program which featured portions of musical arrangements by Beethoven, Bach, Kabalevsky, and Tchavousky. David McCamey, 13 from Memphis, Tenn., was a solo pianist during the "Bach Concerto".

The children joined in the singing of the National Anthem.

Providing transportation were Mesdames Hugh Erwin, Bill Phillips, H. W. Oglesby, Phyllis Goettsch, Joe Nix, Mary Brown, David Gibson and Mr. James Daves.

Banquet Set In November

4-H Achievement Awards Banquet has been scheduled for Nov. 5 at 7 p.m . in the Rex Reeves Elementary School Cafeteria.

A covered dish dinner will be served to all 4-H members and their families.

Each family is asked to bring a meat dish for their own family one other dish.

Members of the program committee for the banquet met Tuesday to plan activities. Members of the committee include Mrs. Ted Allen, Sharon Allen, Annette Robinson, Connie Brazzil and Sherry Baker.

NEW

DOVER CEILINGS BY Armstrong

Armstrong has created an entirely new ceiling design effect. The unique wide bevel and subtle textured pattern make Dover ideal for any room in your house, *as low as*

$50.00

End Of Month Specials

HOG WIRE — AMERICAN MADE HEAVY 12 1/2 GA-26" 330' ROLLS — $18.77

32" HEIGHT — $23.77

POULTRY NETTING — 1" MESH 36"-150' ROLLS — $9.88

SPECIAL OFFER

While they last . . . the original TV sound track for the Armstrong presentation of "Brigadoon" starring Robert Goulet and Sally Ann Howes.

$1.00*

*Suggested resale price

TAYLOR & SONS DISCOUNT LUMBER

PRICE IS RIGHT FOR U.S. CONGRESS

BOB PRICE . . . *the family man*

Bob Price is a man whose interests are centered around his family. It's his desire to help create a better America for his children that led Bob Price into seeking the office of Representative to Congress. Bob and his wife Marty, along with their children, Janice, Carl and Grant, are a family we can be proud to send to Washington.

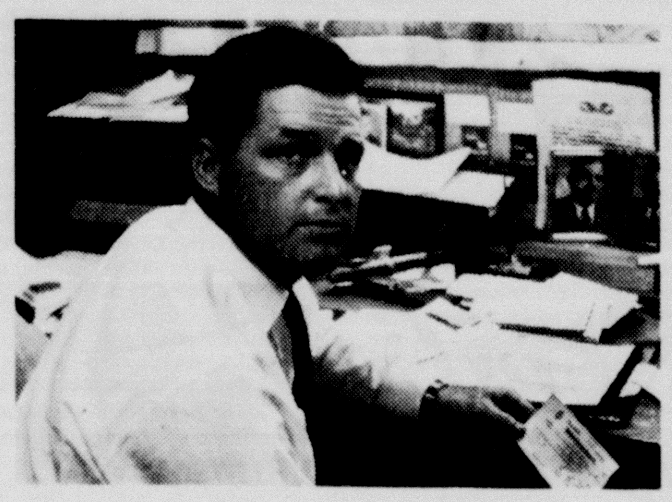

BOB PRICE . . . *wants to stop inflation*

Food, clothing and house payments must be paid out of take home pay after taxes. Inflation makes this more and more difficult for every family in the Panhandle. As a man operating his own business, Bob Price knows the effect of inflation on earnings.

BOB PRICE *a man known for his vital interest in water*

Bob Price's family started ranching in the Panhandle in 1907. Following in his father's footsteps as a businessman and rancher, Bob Price knows that we must use greater water conservation to raise food and to attract new industry to the Panhandle. City and County alike are concerned with this problem. Bob Price has the knowledge and experience to plan ahead for our future water needs.

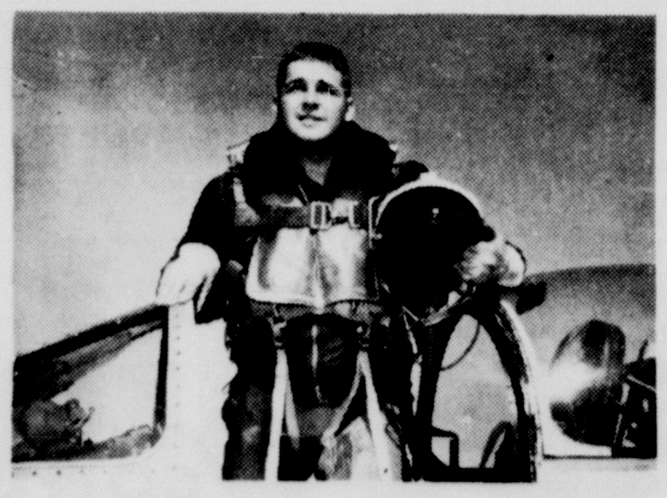

BOB PRICE . . . *knows about war . . . he's been there*

As a jet pilot, Bob Price experienced first hand the effects of war on the young men of today. This knowledge acts as a guideline to decision in regards to foreign policy. Experience is a valuable teacher.

BOB PRICE . . . *keeps in touch*

Over the past 2 years, Bob Price has talked to citizens of every county in this district. He has learned the problems facing us today and has the experience to work toward their solutions. Bob Price owes no debt to any single group and can give all of you representation in our nation's capital.

VOTE FOR BOB PRICE FOR U.S. HOUSE OF REPRESENTATIVES

*Yes, you can vote for **BOB PRICE** regardless of your choice of other candidates. A split vote ticket is a legal ballot and will be counted.

PRICE IS RIGHT FOR U.S. CONGRESS

PAID FOR BY THE PRICE IS RIGHT COMMITTEE, E. J. McCARTT JR., CHAIRMAN

TAYLOR & SONS FOODS

YOUR HOME TOWN BOYS · LOW, LOW EVERYDAY SHELF PRICES PLUS S&H GREEN STAMPS · CASH AND SAVE

TAYLOR & SONS CONTINUE TO SAVE YOU MONEY

LOOK

SOMETHING NEW AT TAYLOR & SONS

NOW AVAILABLE THE BEAUTIFUL SORENO LUNCHEON DISHES

BY ANCHOR HOCKING

BUY A DIFFERENT DISH EACH WEEK

THIS WEEK GET THE BEAUTIFUL LUNCHEON PLATE

AVACADO GREEN COLOR

ONLY 9¢

WITH EACH $5 PURCHASE

GET A COMPLETE SET DURING THIS MONEY SAVING OFFER

A NEW DISH EACH WEEK FOR ONLY 9¢

IDEAL FOR GIFTS

SPECIALS GOOD THURSDAY, FRIDAY, & SATURDAY OCTOBER 27, 28, & 29.

USDA CHOICE ROUND STEAK LB 89¢

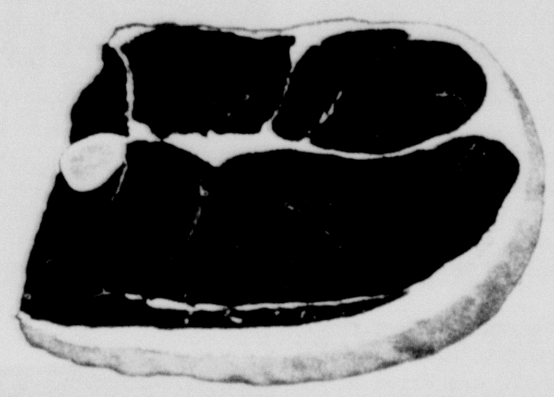

GRADE "A" WHOLE FRYERS LB 25¢

THE YEAR'S GREATEST "TEAM-UP" FOR SAVINGS!

Shurfine CARNIVAL '66

Team up with your independent supermarket for the biggest savings ever during the Shurfine Carnival of 1966! Score with the *quality* and *goodness* of Shurfine foods and other famous brands at storewide savings. Remember, because we are independent, our investment and income stay right here at home to benefit our community. *Don't sit on the sidelines* when there are savings to be won! Join in the Shurfine Carnival of 1966 . . . the Year's Greatest Team-up-for-Savings Sale!

Reader's Digest

SWIFTS PREMIUM BACON 1 LB 59¢

USDA CHOICE SIRLOIN STEAK LB 89¢

SHURFRESH MILK 1/2 GALLON 49¢

TENDER CRUST BREAD 1 1/2 LB CELLO EACH 25¢

STRAINED FRUITS & VEG. BABY FOOD JAR 10¢

CABBAGE LB 7¢

SEEDLESS GRAPES LB 19¢

CUCUMBERS LB 15¢

RUSSETT POTATOES 10 LBS 49¢

SHURFRESH COTTAGE CHEESE 1 LB 29¢

SUNSHINE HYDROX COOKIES 1 LB 49¢

TENDER CRUST 15 oz CELLO VANILLA WAFERS 15¢

SUPREME PECAN SANDIES 1 LB 49¢

SHURFINE 303 APPLE SAUCE	6/$1
SHURFINE WAFFLE SYRUP QT.	2/79¢
SHURFINE 303 SAUER KRAUT	6/$1
SHURFINE 24oz GRAPE JUICE	3/$1
SHURFINE 18oz GRAPE JELLY	3/$1
SHURFINE 8 oz TOMATOE SAUCE	9/$1
SHURFINE QT SALAD DRESSING	39¢
SHURFINE 28oz APPLE BUTTER	3/$1
SHURFINE ASST'D 19 oz CAKE MIXES	4/$1
SHURFINE FROST WHT-CHOC. 13 1/2oz FROSTING MIX	4/$1
SHURFINE 12oz LUNCHEON MEAT	2/$1
SHURFINE 12 oz PEANUT BUTTER	3/$1
SHURFINE STR. 300 CRANBERRY SAUCE	4/$1
SHURFINE 25 LB PRINT BAG FLOUR	$2.19
SHURFRESH 1 LB CRACKERS	2/45¢
SHURFINE YC HLV-SLI 2 1/2 CAN PEACHES	4/$1
SHURFINE 7 oz STUFF-THR-MANZ OLIVES	2/$1
SHURFINE EVAP. TALL CAN MILK	7/$1
SHURFINE CUT 303 BEETS	8/$1
SHURFINE C.S.-W.K. GOLDEN 303 CORN	5/$1
SHURFINE FROZEN CUT 10oz CORN	5/$1
SHURFINE WH. PEELED 303 TOMATOES	5/$1

SHURFINE FR. SHELLED 300 BLACKEYES	7/$1
SHURFINE IRISH WHOLE 303 POTATOES	8/$1
SHURFINE 3 LB SHORTENING	79¢
SHURFINE 303 SPINICH	7/$1
SHURFINE RED ALASKA SALMON TALL CAN	89¢
SHURFINE SWEET EARLY HARV. 303 PEAS	5/$1
SHURFINE HALVS. UNPL. 303 APRICOTS	4/$1
SHURFINE POTATOES WH. NO. 3 SWT. POTATOES SQUAT	3/$1

GET YOUR HALLOWEEN CANDY WHILE OUR STOCK IS COMPLETE

SHURFINE SPEARS 10oz FROZEN BROCCOLI 4/$1

SHURFINE REG-DRIP 1 LB COFFEE 69¢

SHURFINE CHUNK STYLE FLAT CAN TUNA 3/89¢

SHURFINE 303 FRUIT COCKTAIL 5/$1

ROXEY CANNED NO. 1 CAN DOG FOOD 13/$1

SHURFRESH SW.-BUT. MILK 8oz BISCUITS 13/$1

SHURFINE 300 PORK & BEANS 9/$1

SHURFINE ALL GR. CUT 300 ASPARAGUS 4/$1

SHURFINE 4 SV-CUT B.L. 303 GREEN BEANS 5/$1

SHURFINE MARGARINE 1 LB QTRS 5/$1

SHURFINE ORANGE JUICE FROZEN 6 oz 5/$1

SHURFINE 10 LB PAPER BAG FLOUR 98¢

BUY NOW WHILE STOCK IS COMPLETE

ANTI-FREEZE ZEREX GAL $1.59

25's ALKA SELTZER REG. 67¢ 39¢

JERGENS HAND LOTION $1.00 SIZE 66¢

HOT DOGS 10¢ WITH CHILI each

SOLD SATURDAY ONLY

SHURFINE F.P. 16oz CUCUMBER CHIPS 4/$1

SHURFRESH CHEESE SPREAD 2 LBS 89¢

SHURFINE WH. SWEET 22 oz PICKLES 2/89¢

SHURFINE 14oz CATSUP 5/$1

SHURFINE HLVS. BART. 303 PEARS 4/$1

SOFLIN 2 PLY ASST'D 10 ROLLS TOILET TISSUE 79¢

SHURFINE STRAWBERRY 18 oz PRESERVES 2/$1

TAYLOR & SONS FOODS

YOUR HOME TOWN BOYS · LOW, LOW EVERYDAY SHELF PRICES PLUS S&H GREEN STAMPS · CASH AND SAVE

WE GIVE S&H GREEN STAMPS

HOUSTON BRIGHT

Orchestra, Chorus Premiere Trilogy

One of the highlights of the concert of the Amarillo Symphony Tuesday evening, Nov. 1, will be the world premiere of a trilogy for chorus and orchestra by Houston Bright, Professor of Music and Composer-in-Residence at West Texas State University. The concert will be presented in the Municipal Auditorium in Amarillo, beginning at 8 p.m.

Written in three movements, the trilogy is entitled, "Isaiah in the Temple," the text of which is adapted from Isaiah, Chapter VI, which records that prophet's awesome experience when he found himself in the presence of the Lord and His Seraphims. The work is strictly for chorus and orchestra--there are no soloists. Titles of the separate movements are: I. "I Saw the Lord"; II. "And the Posts of the Door Moved"; and III. "Then Said I, Woe Is Me."

Along with the Amarillo Symphony Orchestra, the huge festival chorus which will perform the work will consist of the combined personnel of the Amarillo Symphony Chorus and the All-University Chorus from West Texas State, totaling approximately 200 voices. The performance will be conducted by Dr. Thomas Hohstadt, Director of the Amarillo Symphony.

Mrs. H. M. Stokes Visits Relatives

Mrs. H.M. Stokes has returned from a trip to Arkansas with Mrs. C.L. Nickolson of White Deer, Mrs. John Lee and Mrs. J.C. Cashion both of Pampa.

The group of women visited with relatives and friends at Oklahoma City and Vanita, Okla. enroute. In Arkansas they visited with Mrs. Stokes' brother, Page Thomas and with a sister, Mrs. Wilie Mae Segil.

Enroute home they stopped at Roaring Rivers State Park and in Tallequah, Okla. where they visited with cousins, S.O. Holland and Ernest Gifford.

Mr. and Mrs. Arthur Pfeil and Deborah of Amarillo were Sunday guests in the home of Mr. and Mrs. H.M. Stokes.

Classified ads in the Canyon News get fast results.

THE YARN DEN
Columbia-Minerva Yarns
404 20th Street
hours
12 noon-5 p.m.

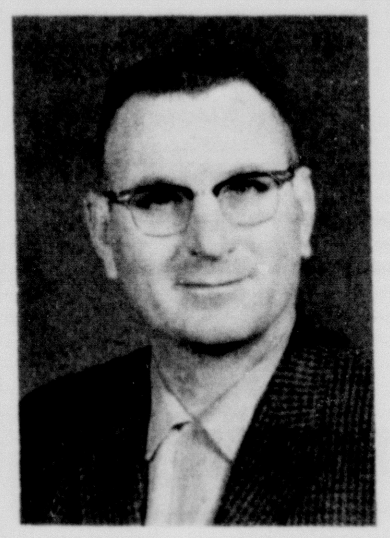

VOTE
FOR
JoZach
Byrd
REPUBLICAN
CANDIDATE
FOR
RANDALL CO. COMMISSIONER
PRECINCT 2

PAID POL. ADV. PAID FOR BY JoZach Byrd

Posse Riders Enter Playday

Several members of the Randall County Sheriff's Posse were in Dallas last week end to participate in the National Playday Finals of the American Association of Sheriff's Posses.

Among those from Canyon in attendance were Leon Cox, president; Clark Jarnagin, vice president; Ed Waldrop, secretary-treasurer; Connie Davis, Janice Allen, Dora Waldrop, Dianne Clower, R.B. Allen, Archie Dean Davis, and J.W. Pepper.

DEE MILLER, left, Democratic candidate for Congress, is shown here with Jerry Warner, president of West Texas State University Young Democrats. Miller spoke to the Young Democrats at the WT Student Union Building Thursday of last week.

Nighthawks Take AAFB Obstacles

Some 30 members of the Nighthawks recently underwent training on an obstacle course at Amarillo Air Force Base.

The Nighthawks are the counter-guerilla unit of the West Texas State University Reserve Officer Training Corps. The AAFB course is one of the most ingenious and difficult within 100 miles of Canyon and consists of rope suspension bridges, smoke and tear gas chambers, a barrel barricade, a tower to climb by rope, an elevated log jump course and several other obstacles. The course is approximately one mile long.

Most recent event on the Nighthawks schedule was an all-night exercise last week end in Palo Duro Canyon including a compass map course and night patrol and movement techniques.

Miller Contends GOP Ineffective

Dee Miller, candidate for Congress, told a group of West Texas State Young Democrats that his opponent, Bob Price of Pampa, has been reluctant to accept the Republican label.

Miller spoke at the student union building on the WT campus before a group of young Democrats.

He charged that Bob Price has not put Republican on his campaign material.

Then Miller pointed out that a Republican cannot be "effective" in Congress. He said 22 Democrats in the Texas delegation to the House of Representatives would leave a lone Republican out in the cold.

"It is important to have the door open for discussion of problems with other congressmen from Texas," said Miller. "As a Democrat and as your representative I will be in on caucuses of the state delegation."

Miller inferred that as a Democrat he would be able to get more federal money for the district than could be obtained by a Republican.

He noted that Congressman George Mahon is chairman of the appropriations committee.

"If a representative from here has a problem, for instance, in getting a new court house in Amarillo, he can go to Mahon," he went on. There are 300 years of seniority in the Texas delegation."

"My opponent will be a voice outside the door. He would be unheard and ineffective."

The speaker said, "A lot of us find fault with the administration. We can do this and still be good Democrats."

He accused Bob Price of saying this country is following a no win policy in Viet Nam.

"Ridiculous!" he exploded. "The US has never had a no win policy. Each life given in Viet Nam is a down-payment on freedom."

Miller said neither he nor Price are qualified to talk about Viet Nam. "This war is being handled by military experts."

Miller fielded several questions from the group.

Presiding over the meeting was Jerome Warner, president of West Texas State Young Democrats.

NIGHTHAWKS Rhom Johnson and Gary James were among the 30 members of the group participating in an obstacle course recently at Amarillo Air Force Base. Here they are shown exiting from the tear-gas chamber.

Fairview Breezes

BY MRS. J.W. WESLEY

Glenn Ingram of Oakdale, Calif. was buried recently. He was a son-in-law of Mittie Mann of California and a nephew of Mrs. G.E. Wesley and Mrs. J.W. Wesley. At the time of his death, he was manager for Hunt's Canning Factory in Oakdale.

*****

Mrs. G.E. Wesley, C.P. Rogers and Edna Wilson were in Tulia recently on business.

*****

Mr. and Mrs. J.W. Wesley visited Tuesday in Canyon with Mrs. Lula Miller and Mrs. Berta Cook, who was visiting from Ackerley.

*****

Our sympathies are with the family of A.M. Currie. Mr. Currie was a former resident of the Fairview Community.

*****

Kyle Ray and Lydia Ann Wesley, children of Mr. and Mrs. Arlen Wesley, visited with their great-grandparents, Mr. and Mrs. J.W. Wesley, recently. The Arlen Wesleys came for the children on Sunday.

*****

Jannis Shipman has had a sprained foot.

*****

Mr. and Mrs. J.W. Wesley were in Lubbock Sunday afternoon for a visit with their grandchildren and with their children, Mr. and Mrs. D.L. Whitson and Mr. and Mrs. Elvin Wesley.

THE EXCLUSIVE
CRADLE HEEL

FREEMAN

Cheatham
Clothiers

The Finest
WITHIN THE MEANS OF ALL.

LaGRONE
FUNERAL CHAPEL

TRY
THE WORLD'S
TOUGHEST
2-DOOR

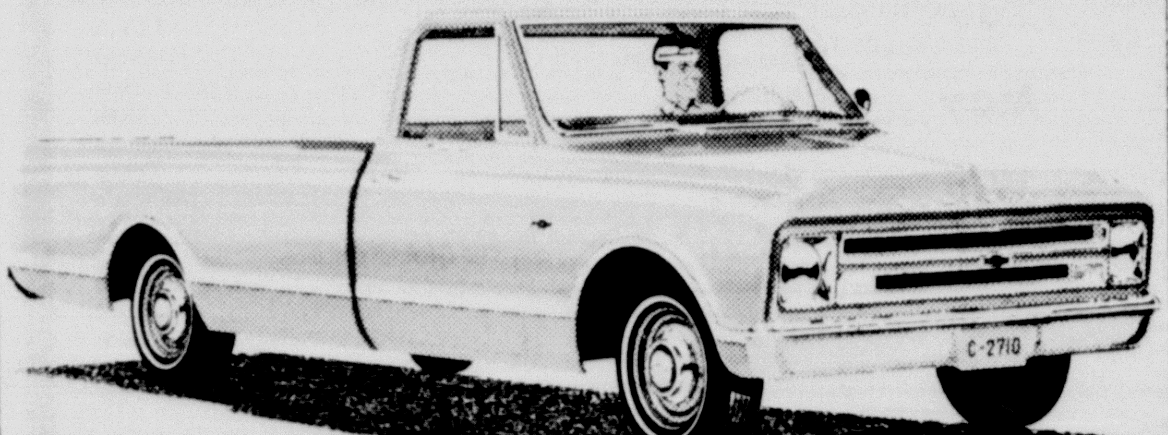

This new Chevy pickup looks so good you could call it a 2-door. (You could also call it the toughest Chevy pickup ever built!)

This Fleetside pickup's got a lot more than good looks going for you.

It's got new construction to bring you more durability, working ease, comfort and safety. Check that new all-steel pickup box, for example. New full double-wall side panels and tailgate keep your load from leaving its mark on Chevy's good looks. And new measures have been taken to help keep out rust and corrosion. Like the one-piece wheelhousings that now protect sheet metal against tire splash.

Inside, the color-keyed cab looks and feels like a pleasant place to work. There are a number of new safety features, too: an energy-absorbing steering wheel and a dual master cylinder brake system, to name two.

And here's another thing the new Chevy pickup's got going for you: it rides better than some cars. Choose from 26 Fleetside and Stepside models now at your Chevrolet dealer's.

CHEVROLET

Try this brand new breed of pickup at your Chevrolet dealer's

42-4212

IMPERIAL CHEVROLET CO.

CANYON TEXAS

Relative's Rites Held

Funeral services for Jasper D. Brown were conducted Oct. 21 in San Diego, Calif. with Rev. Charles C. Howse officiating.

Interment was at El Camino Memorial Park. Mr. Brown was a native Texan and a brother of Mrs. Clara B. Long of Canyon and had taught in the San Diego Schools for several years.

GS Troop Has Grooming Tips

Girl Scout Troop 1 met Monday at the Girl Scout Building with 35 girls present for the session.

"Good Grooming Tips" was the program presented by Mrs. April Lawrence during the afternoon meeting.

MODERN WOODMEN
Life Insurance
Savings Plans
Retirement Plans
Educational Plans
Annuities
Mortgage Insurance

Delmer L. Thomas

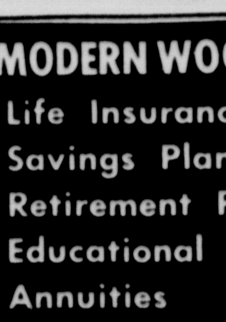

2011 5th Ave
Canyon
Texas
OLS-4714

MODERN WOODMEN
OF AMERICA
Home Office — Rock Island, Illinois

dissatisfied
WITH YOUR PRESENT HEATING SYSTEM?

TELL US ABOUT IT AND YOU MAY WIN A TRIP FOR TWO TO MEXICO CITY!!!

Visit beautiful Mexico City . . . travel by air . . . three nights and two days at a famous Mexico City hotel . . . plus $100 for your expenses . . . that's the prize for some lucky entrant and his or her spouse.

HERE'S ALL YOU DO . . .

Simply check the appropriate blocks in the official entry form below, then take or mail your entry to any Reddy Kilowatt Recommended Electric Heating Dealer or Public Service office. A drawing will be held shortly after October 31, 1966 and the winner will be notified regarding travel arrangements.

ELIGIBILITY

Southwestern Public Service Company customers, who own their own homes and are 21 or married, are invited to enter — one entry per person.

Entries must be received not later than 5 P.M., October 31, 1966.

SOUTHWESTERN PUBLIC SERVICE COMPANY

Comfort ELECTRIC Heating

OFFICIAL ENTRY

HOW DOES YOUR HEATING SYSTEM RATE?

Check its overall performance and efficiency with this easy quiz . . .

		YES	NO
Does your present heating system fail to provide enough heat in severe weather?		☐	☐
Is it a problem to keep certain rooms as warm as others?		☐	☐
Are certain rooms in your home drafty?		☐	☐
Are you uncomfortable near windows and outside walls in cold weather?		☐	☐
Are your floors cold during the winter?		☐	☐
Could your home use more insulation in walls, ceilings or floors?		☐	☐
Is there a blast of hot air when heat first comes on?		☐	☐
Do you ever hear a roar or rumble in the system?		☐	☐
Do you have just one thermostat for the entire house?		☐	☐
Do you frequently readjust the thermostat for more comfort?		☐	☐
Do members of your family disagree on the proper thermostat setting?		☐	☐
Is your heating system noisy?		☐	☐
Is the air in your house too dry?		☐	☐
Do you consider your present heating system	clean?	☐	☐
	safe?	☐	☐
	modern?	☐	☐

NAME
ADDRESS CITY

Your entry is valid whether you do or do not check the following box. Please have your representative call to explain the advantages of modern electric comfort heating ☐.

TOM LAIR, left, of the class of 1966 was presented with an award for travelling the farthest to attend the Homecoming Day activities at Canyon High School. Making the presentation was Hobart McDonald, principal, as Mrs. Clyde Warwick of the class of 1909 was also presented with an award.

Homecoming Awards Given At Assembly

Homecoming assembly for Canyon High School students and ex-students was held last Friday afternoon in the CHS auditorium with a large group of spirited supporters in attendance.

Mrs. Clyde Warwick of Canyon, who graduated with the CHS class of 1909, was presented with the award as "oldest-ex" attending. The travel award went to Tom Lair, a 1966 graduate, who came from Lubbock.

The awards were presented by Hobart McDonald, superintendent, prior to an introduction of the queen candidates by Mrs. Royal Brantley, art instructor.

Vying for the crown of queen were Vicki Daniel, Susan Brantley and Jan Haggard. Escorting the candidates on the program were Scott Downing, Mike Bellah, and Ray Walker.

Coach Jim Greenwood introduced the CHS coaches including Dave Corley, Alan Wadsworth, Tom Buchanan, Bob Schneider and Wayne Turley. The coaches in turn introduced members of the varsity football squad and team managers.

Entertainment program for the afternoon was a group of quartet selections by the "Drifters" which was composed of Alan Demus, Steve Hilton, Ric Wilson and Joe Moore.

Sherman Smith, student body president, served as master of ceremonies for the afternoon program. Smith made the presentation of ballgame tickets for the "best car decoration" and "best poster decoration" during the program.

Winning the car decoration event were Mark Raillard and Mike Bellah who were awarded the honor to pull the victory bell to the football game along with a pair of tickets. Ricky Schumacher took honors for the best poster entry.

A plaque for the outstanding 1966 graduates who were listed among the 10 percent of the class was awarded to the school by Paige Carruth, representing the Canyon Chamber of Commerce.

Preceding the program, Mrs. Margaret Foster opened the program with an organ prelude. The invocation was given by Lorraine Taylor and Huelyn Laycock, superintendent of schools, gave a brief address of welcome.

The program was concluded with the cheerleaders leading the group in the school song.

Booster Club Entertained

Happy Band Boosters Club were entertained at a recent meeting with a musical program in charge of Cecil Darby, band director.

Appearing as a clarinet trio were Neal Bryan, Susan Sims and Jackie Crabtree. The brass quartet was composed of David Moore, Alton Curry, Thomas Shipman and Tommy Forsyth. A flute trio featured Sandra Dietz, Tanya Murdock and Joan Harman.

Mrs. James Dietz, Booster president, was in charge of a brief business session during which ways and means reports and membership reports were given. Refreshments were served by the host committee which was composed of Mr. and Mrs. Eugene Sims, Mr. and Mrs. Elbern Wallace, Mrs. Fern Spear, Mr. and Mrs. Buah Trevino, Mr. and Mrs. George Penn and Mr. and Mrs. Alvin Moudy.

Charles Smryl Is Winner

Charles Smyrl of 2009 2nd Ave. is the winner of the football contest and $10 prize.

The merchant-sponsored contest runs each week in the Canyon News during the season.

Classified ads in the Canyon News get fast results.

Call us for a FREE INSPECTION.

C&L Pest Control

AMARILLO CANYON TULIA
CALL (Day or Night)
DR 4-8000 OL 5-3893 WY 5-3756
Carl & Larry Fowler

LeROY (Lee)
HUTTON
REPUBLICAN CANDIDATE FOR COUNTY CLERK OF RANDALL COUNTY

BUSINESSMAN & MANAGER — Owned and managed LeHut Poultry Farm between Canyon and Amarillo for 8 years; recently has managed a retail store in Sunset Center, and while campaigning is a part-time salesman in Wolflin Village.

UNIVERSITY GRADUATE — Attended West Texas State, graduated from Iowa State University with a B.S. Degree in 1953, took an extension course from Texas A & M in 1965.

LOCAL — Has lived in Canyon, graduated from Canyon High School in 1945; now lives and has lived for 10 years in McMurtry Acres and in the Canyon School District.

MY PLEDGE TO THE PEOPLE:

★ "I will be a full time working County Clerk; the duties of the office will be my first and only obligation."
★ "I will run the clerk's office in a business-like manner with efficient and courteous personnel, doing the best job possible for the least amount of tax dollars."
★ "To the best of my ability I will perform the duties of the office and coordinate the activities of the clerk's office in Canyon with those of the annex in Amarillo."

PD. POL. ADV. PAID FOR BY LeROY HUTTON

On the Voting Machine Turn the BUTTON FOR HUTTON

SAVE $5 ON PRESTO PRESSURE PANS
PRESSURE COOKERS
STAINLESS STEEL
6 QT. REG. $26.95 SPEC. $21.95
4 QT. REG. $22.95 SPEC. $17.95

Made from heavy gauge stainless steel with special 3-ply laminated steel core for even heat distribution. New type pressure regulator and automatic air vent. Cool plastic handles with cooking guide attached to upper handle.

HEAVY CRYSTAL LAZY SUSAN
ON BRASS BALL BEARING BASE

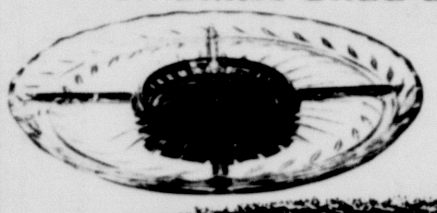

SPECIAL AT $1.59

Thompson's of CANYON, INC. Since 1908
*Gift Shop *Furniture *Housewares

Cafeteria Menu

Thursday, October 27

Hamburgers on Buttered Buns
Pickles - Tomatoes - Onions
Lettuce
French Fries-Ice Cream
Chocolate Milk

Friday, October 28

Roast Beef
Candied Yams
Black eyed Peas-Tossed Green Salad
Blackberry Cobbler
Bread-Butter-Milk

Monday, October 31

Meat Loaf and Buttered Potatoes
Broccoli
Hot Rolls-Milk-Jello-Butter
Fruit Salad

Tuesday, November 1

Fish Sticks with Tartare Sauce
Buttered Potatoes & Cheese
Carrots
Lemon Chiffon Pudding
Rolls-Butter-Milk

Wednesday, November 2

Fried Chicken-Gravy
Mashed Potatoes
English Peas
Celery Sticks
Orange Fruit Cup
Rolls-Butter-Milk

Hallmark Plans-a-Party HOME DECORATIONS

HALLOWEEN PARTY CHECK-LIST
Use this handy check-list to be sure you have all the Hallmark party accessories you need to make Halloween entertaining easy, with more fun and less work for you.

- ☐ Centerpiece
- ☐ Invitations
- ☐ Table Cover
- ☐ Bridge Cover
- ☐ Dinner Plates
- ☐ Dessert Plates
- ☐ Cups
- ☐ Place Mats
- ☐ Beverage Napkins
- ☐ Luncheon Napkins
- ☐ Dinner Napkins
- ☐ Coasters
- ☐ Matches
- ☐ Tallies 2-Table
- ☐ Tallies 3-Table
- ☐ Place Cards
- ☐ Halloween Home Decorations

Haley Printing & Office Supply

Amarillo Backs The Buffaloes

Ronnie Mankin Ted Wheeler Frank Profit Tom Moody

Oct. 29 - W. T. vs Memphis St. Canyon - 7:30

Enter The College Football Contest

LAST WEEKS WINNER
CHARLES SMRYL

CONTEST RULES

1. Entries must be post-marked not later than 6 p.m. Friday or left at the Canyon News not later than 5 p.m. Friday. Address all entries to "Football Contest," Canyon News, Box 779, Canyon.
2. Name and address must appear on your ballots.
3. Contest is open to ALL, except employees of the Canyon News. Sponsors gladly accepted.
4. Winners of cash prizes will be announced on this page each week.
5. Scores must be supplied on tie breaker.

You May Win $10

Pick A WINNER

Air Force	UCLA
Mississippi State	Alabama
Clemson	Wake Forest
New Mexico	Utah
Purdue	Illinois
SMU	Texas
Oklahoma	Colorado
Texas A & M	Arkansas

TIE BREAKER

WTSU __	__ Memphis State
Nebraska __	__ Missouri
Rice __	__ Texas Tech

Catalina White Stag Bobbie Brooks Thermo Jac Jonathan Logan Charm of Hollywood Jackie's Butte Knits Tudor Square Glasgo Knits Amarillo Texas

Colbert's *Downtown *Harry Holland - 500 Polk *Wolflin Village

Russell STATIONERY CO. Printing Lithography Office Furniture Office Machines 609-611 TAYLOR • AMARILLO, TEXAS • DR 2-1257

MONTGOMERY WARD & CO. 708 POLK STREET SATISFACTION GUARANTEED Amarillo, Texas

Nunn NUNN ELECTRIC SUPPLY Corporation AMARILLO TEXAS

Canyon Drive Lumber Co. 6226 CANYON DRIVE AMARILLO, TEXAS FL5-5640 FL5-5649 Benjamin Moore paints

Culligan. Soft Water 3801 Wolflin Ave "Serving Amarillo & Canyon For 35 Years" Amarillo

NORTH TEXAS PRODUCERS ASSOCIATION "PRODUCERS OF QUALITY MILK"

"WINTER & WATER SPORTS HEADQUARTERS" FOUR SEASONS 2500 S. Georgia SPORTS CENTER Amarillo, Texas FL 5-3348

EVERY DAY IS SALE DAY WELLES MART UNDERSELLS 6TH AT POLK ST

Starnes At Georgetown

Rev. and Mrs. Newton Starnes were in Georgetown this week to attend the fall meeting of the Board of Trustees of Southwestern University.

Highlight of the meeting was a dedication address by Gov. John Connolly for new buildings valued at 2 1/2 million dollars.

Classified ads in The Canyon News gets fast results.

Funeral Services For A.M. Currie

Funeral services for A. M. Currie, 74, were conducted Friday at the First Methodist Church of Happy with Rev. James Merrill officiating.

Interment was at the Happy Cemetery under the direction of LaGrone Funeral Home of Canyon. Pallbearers were R. L. Biggs, Weldon Kiker, Harry Edmonds, Donald Olson, Clyde Hancock, Buck McCarley, Dozier Thornton and Claude Todd.

Born Dec. 11, 1891 in Amarillo, Mr. Currie spent his life in Happy where he was a well-known farmer-stockman. He was married to the former Jessie Kreger at Canyon on Sept. 11, 1911.

Mr. Currie died Oct. 20 at Neblett Memorial Hospital where he had been a patient for four days.

Survivors include his wife of Happy; daughters, Mrs. David Myers of Oxnard, Calif., Mrs. Clarence Ausdemore of Tucson, Ariz., and Mrs. Dennis Burrus of Durant, Oklahoma; sons, Millard of Amarillo and Corliss of Happy. One daughter, Mrs. G. L. Pounds, preceded her father in death during 1963.

Other survivors include two sisters, Mrs. I. H. Hollabaugh and Mrs. W. L. Avent, both of Canyon; three brothers, A. W. of Happy, M. L. of Amarillo and Joe of Canyon; and 13 grandchildren.

Going somewhere? Or been? The Canyon News wants to know about it -- and so do its readers.

WORSHIP WITH US

SUNDAY

BIBLE SCHOOL 9:30 AM WORSHIP 10:15 AM

EVENING WORSHIP 6 PM

TUESDAY

LADIES BIBLE CLASS 9:30AM WEDNESDAY 7:30 PM

DAILY BROADCAST KCAN (1550) 9:00 AM

FREE BIBLE CORRESPONDENCE ON REQUEST

CENTRAL CHURCH OF CHRIST

4TH AVE AT 21ST STREET

VIEWING THE Fire Truck at the Canyon Volunteer Fire Department are some 20 members of the Gingerbread House Kindergarten. Guiding the tour of the department was R. L. Glanton, assistant fire marshall.

Youngsters Tour Fire Department

Some 20 youngsters from Gingerbread House Kindergarten spent last Friday morning touring the facilities of the Canyon Volunteer Fire Department.

Guiding the tour was R. L. Glanton, assistant fire marshall. Supervisor for the kindergarten is Mrs. Viola Smith.

Students on the tour were Carla Adams, Linda Bonds, Debby Branstetter, Julie Clifton, Twila Davis, Tanya Duncan, Jan Frazier, Terri Galloway, Veronica Hernandez, Mollie Murphrey, Kim Patterson, Eddie Don Clement, Mark Collins, Jack Crager, Mike Hayes, Chuck Perry, Kerry Rogers, Lyle Seals, Tommy Sebrin, and Kurt Wheeler.

Eagle Fans Are Invited

Eagle fans will be given an opportunity to eat a "Mexican Dinner" on Oct. 28 when the CHS Eagles meet Dumas there at 7:30 p.m. for a football game.

The Spanish Club of Dumas High School will be serving a Mexican dinner between 5:30 and 8:30 p.m. that same evening and tickets may be purchased at the door of the Community Building, which is located at the east side of Demon Stadium.

Tickets will be on sale at $1.50 and children under 12 will be served for 90 cents.

Westside 4-H Has Program

A Halloween party for Westside 4-H Club was held Friday Oct. 21 with Linda and Millie Hales in charge of decorations for the event.

Games were led by Joelyn Crowley, Rena Hillier and Patty Crowley and refreshments were prepared and served by Connie Brazzil and Joelyn Crowley.

The program featured Mrs. Bill Sternenberg arranging centerpieces from materials that the girls had brought to the meeting.

A brief business session was conducted with Rena Hillier giving a report of the County Council meeting. A report on a trip to electric camp was given by Linda Hales. In charge of the business meeting were Connie Brazzil and Glenda Hollenstein.

Had a party? Or giving one? Tell The Canyon News about it. Telephone OL 5-2141, or stop by the News office on the west side of the square.

Fall Board Is Attended

Several Canyon Jaycees and Jaycee-Ettes were in attendance at the Fall Board meeting in San Angelo last week end.

During the three day meeting, Amarillo was successful in their bid to host the Area I winter convention.

Representing the Canyon civic clubs at the sessions were Wayne Edmondson, Mr. and Mrs. Weyman Brown Mr. and Mrs. Guy Hamblen, and Mr. and Mrs. Charles Marshall.

WT Stompers Lose 54-12

The West Texas State Stompers absorbed their second straight shellacking of the season at the hands of Cameron Junior College by a 54-12 count in Lawton, Okla.

Cameron rolled up 34 points in the first quarter and 20 in the second period, to complete their scoring.

West Texas scored twice against Cameron subs, with James Leonard fleeing 75 yards with a pass from William Lantow, and Donald Johnson going 48 yards on a punt return.

Rx

PUPPIES AND KITTENS NEED DE-WORMING.

The American Medical Association Journal reported that many eye infections have been caused by eggs or larvae from worm-infected animals. Parents are largely unaware of this danger created by infected puppies and kittens.

Among the many health-aids we stock for pets and animals are worm remedies which are safe and easy to administer. And, may we suggest that you bathe your dog with an antiseptic soap to prevent itching. Be kind to animals.

YOUR DOCTOR CAN PHONE US when you need a medicine. Pick up your prescription if shopping nearby, or we will deliver promptly without extra charge. A great many people entrust us with their prescriptions. May we compound yours?

OL 5—4242

THE PHARMACY

WEST SIDE OF SQUARE

PRESCRIPTION CHEMISTS

In the Canyon Area, you know where the In Crowd is? At Stevenson Pontiac-Buick (Where else?)

GM

New Special GS. Low-priced. Nice!

IN '67 BUICK

Get in with the In Crowd at your Quality Buick dealer's now.

ELECT

WAGGONER CARR AND DEE MILLER

TEXANS - DEMOCRATS

VISIT RANDALL COUNTY DEMOCRATIC HEADQUARTERS

4107 CANYON DRIVE, AMARILLO

POL. ADV. PAID FOR BY RANDALL CO. DEMOCRATS PCT. 10

PAT MULLOY CHAIRMAN

CANYON INDEPENDENT SCHOOL DISTRICT
STATEMENT OF CASH RECEIPTS AND DISBURSEMENTS
SEPTEMBER 1, 1965 TO AUGUST 31, 1966

	State & County Available	Local & General	Transportation	Vocational	Social Security Fund	Interest and Sinking	Food Service Fund	School Activity Fund	Building Fund	E.S.E.A. Title I-II & III	Totals
Opening Balance, 9-1-65	11,061.28	124,058.83	10,229.48	-0-	359.02	74,563.85	7,067.01	10,768.77	171,155.25	-0-	409,333.49
Receipts											
10 Local Sources		404,526.63				194,854.97	106,512.02	80,025.38	5,199.79		791,118.79
20 County Sources		98.42									98.42
30 State Sources	187,261.63	389,351.01	45,165.00	2,017.73			15,628.00			14,565.76	653,989.13
40 Federal Sources										18,500.00	18,500.00
50 Sale of Bonds											
60 Loans											
70 Sale of Property & Non-Revenue Receipts		1,526.00									1,526.00
80 Incoming Transfers		41.00									41.00
85 Interfund Transfers					7,158.31					4,561.16	11,719.47
Investment Return		255,000.00							225,550.21		480,550.21
Total Cash Receipts	187,261.63	1,050,543.06	45,165.00	2,017.73	7,158.31	194,854.97	122,140.02	80,025.38	230,750.00	37,626.92	1,957,543.02
Total Funds Available	198,322.91	1,174,601.89	55,464.48	2,017.73	7,517.33	269,418.82	129,207.03	90,794.15	401,905.25	37,626.92	2,366,876.51
Disbursements											
Budgetary Disbursements	184,450.72	775,240.03	52,045.06	2,017.73		177,063.70			324,560.90	29,746.29	1,545,124.43
Food Service Fund							126,758.25				126,758.25
Student Activity Fund								78,277.53			78,277.53
Interfund Transfers		4,561.16									4,561.16
Investments Purchased		255,000.00							75,000.00		330,000.00
Inventory Purchases											
Social Security					*7,015.74						7,015.74
Total Cash Disbursements	184,450.72	1,034,801.19	52,045.06	2,017.73	7,015.74	177,063.70	126,758.25	78,277.53	399,560.90	29,746.29	2,091,737.11
Closing Cash Balances, 8-31-66	13,872.19	139,800.70	3,419.42	-0-	501.59	92,355.12	2,448.78	12,516.62	2,344.35	7,880.63	275,139.40
Time Deposits & Investments	-0-	50,000.00	-0-	-0-	-0-	-0-	-0-	-0-	-0-	-0-	50,000.00
Total Fund Balances	13,872.19	189,800.70	3,419.42	-0-	501.59	92,355.12	2,448.78	12,516.62	2,344.35	7,880.63	325,149.40

* This amount has been included in Budgetary Disbursements from which it was transferred.

Shurfine CARNIVAL '66

The YEAR'S GREATEST "TEAM-UP" FOR SAVINGS!!!

advertised in Reader's Digest

Bake Sale By The Jaycee-Ettes
Oct. 29 9 a.m.

WATCH FOR OUR GRAND OPENING CELEBRATION - COMING SOON

VISIT OUR NEW RANCH STYLE DELICATESSEN FOR TAKE HOME FOODS

WICKLOW **BACON**	2 LB PKG	**$1.19**
RIB **STEAK**	CHOICE BEEF LB	**79¢**
CHOICE BEEF CHUCK **ROAST**	LB	**49¢**
SHURFRESH **BISCUITS**		**13/$1**
SHURFRESH **MARGARINE**	1 LB	**5/$1**
SHURFINE WH. PEELED **TOMATOES**	303	**5/$1**
SHURFINE **APPLE BUTTER**	28 OZ	**3/$1**
SHURFINE STR. 300 **CRANBERRY SAUCE**		**4/$1**
SHURFINE **GRAPE JELLY**	18 OZ	**3/$1**

SHURFINE 25 LB PRINT BAG **FLOUR**		**$2.19**
SHURFINE 7 OZ STUFF-THR - MANZ **OLIVES**		**2/$1**
SHURFINE YC HLV-SLI 2 1/2 CAN **PEACHES**		**4/$1**
SHURFINE HLVS BARTS. 303 **PEARS**		**4/$1**
SHURFINE **SPINACH**	303	**7/$1**
SHURFINE SWT. WHO. NO. # 3 SQUAT **POTATOES**		**3/$1**
SHURFINE WAFFLE **SYRUP**	QT	**2/79¢**
SHURFINE 303 CAN **FRUIT COCKTAIL**		**5/$1**
SHURFINE 12 OZ **LUNCHEON MEAT**		**2/$1**
SHURFINE **PORK & BEANS**	300	**9/$1**
SHURFINE **SALAD DRESSING**	QT	**39¢**
SHURFINE **SAUER KRAUT**	303	**6/$1**
SHURFINE **TOMATO SAUCE**	8 OZ	**9/$1**
ROXEY CANNED NO. 1 CAN **DOG FOOD**		**13/$1**

SHURFINE **CORN** C.S-W.K. GOLDEN 303 **5/$1**

SHURFINE **Green Beans** 4 SV-CUT 303 **5/$1** CARNIVAL SPECIAL

SHURFINE STRAWBERRY **PRESERVES**	18 OZ	**2/$1**
SHURFINE FR. SHELLED 300 **BLACKEYES**		**7/$1**
SHURFINE ALL GR. CUT 300 **ASPARAGUS**		**4/$1**
SHURFINE ASST'T 19 OZ **CAKE MIXES**		**4/$1**
SHURFINE 24 OZ **GRAPE JUICE**		**3/$1**
SHURFINE HLVS UNPL. 303 **APRICOTS**		**4/$1**
SHURFINE EVAP. TALL CAN **MILK**		**7/$1**
SHURFINE FLAT CAN **TUNA**		**3/89¢**
SHURFINE 10 LB PAPER BAG **FLOUR**		**98¢**
SHURFINE FROZEN CUT 10 OZ **CORN**		**5/$1**
SHURFINE FROZEN 6 OZ **ORANGE JUICE**		**5/$1**
SHURFINE 10 OZ FROZEN **BROCCOLI**		**4/$1**
SHURFINE CUT 303 **BEETS**		**8/$1**
SHURFINE 14 OZ **CATSUP**		**5/$1**
SHURFINE **COFFEE**	1 LB	**69¢**
SHURFINE **CUCUMBER CHIPS**	16 OZ	**4/$1**
SHURFINE WHT-CHOC. **FROSTING MIX**	13 1/2 OZ	**4/$1**
SHURFRESH **CHEESE SPREAD**	2 LBS	**89¢**

PRELL **SHAMPOO**	59¢ SIZE	**35¢**
GLEEM 95¢ SIZE **TOOTHPASTE**		**69¢**
DELUXE HOME PERMANENT **LILT**	$2.00	**$1.37**
ACQUA NET W/$5 PURCHASE LIMIT 1 AT THIS PRICE **HAIR SPRAY**		**47¢**
SEALTEST LIMIT 1 AT THIS LOWPRICE WITH W/$5 PURCHASE **ICE CREAM**	1/2 GAL	**49¢**
RED BARN **ANTI-FREEZE**	PERMANENT TYPE	**$1.37 GAL**
SHURFRESH 1 LB **CRACKERS**		**2/45¢**
SHURFINE 12 OZ **PEANUT BUTTER**		**3/$1**
SHURFINE RED ALASKA **SALMON**	TALL CAN	**89¢**
SHURFINE SWEET 22 OZ **PICKLES**		**2/89¢**
SHURFINE IRISH WHOLE **POTATOES**	303	**8/$1**
SHURFINE 303 **APPLESAUCE**		**6/$1**
SHURFINE **SHORTENING**	3 LB	**79¢**
SHURFINE EARLY HARV. 303 **SWEET PEAS**		**5/$1**
SOFLIN 2 PLY ASST'D 10 ROLLS **TOILET TISSUE**		**79¢**

Special

Visit Us Today For Many Red Hot "in store" Specials

GOOD CARTON BETTER QUALITY BEST FLAVOR

TRY SOME NOW

RUBY RED **GRAPEFRUIT**	LB	**10¢**
RED DELICIOUS **APPLES**	4 LB CELLO	**49¢**
PICK-O-MORN **TOMATOES**	CELLO PKG	**25¢**
HALLOWEEN **PUMPKINS**	LB	**5¢**

LAST CHANCE TO BUY TEFLON COOKWARE !!!
99¢
WITH EACH $5 PURCHASE YOUR CHOICE

1 QT SAUCEPAN	MUFFIN PAN
LAYER CAKE PAN	PIE PAN
BREAD & LOAF PAN	8-INCH SAUTE PAN

Cooper's MARKET
Fine Foods